May 26, 1977

Mr. Herb Pape
P. O. Box 83
Warrenton, MO 63383

Dear Herb:

I have been out of town and presume you obtained the run of Leslies. I am enclosing my revision of the Mo. items for your convenience. Let me know if they arrived as there may be more coin and currency items than I am aware of. I need another copy of the November 15, 1873 section.

Sincerely,

Eric P. Newman

From the desk of

ERIC P. NEWMAN

jah
Encl.

Herb Pape
P.O. Box 83
Warrenton, Missouri 63383

Antique Prints
Americana - Pre - 1900
314/456-2725

Hi Eric,

I haven't forgot you. I received a large pkg in trade but all Louisville material. However I've been picking up a few unusual & some duplicate items & some coinage items I'm sure you don't have. When I get a substantial amount together I will send all to you at no chg. I have been buying nearly everything that comes along. I have a run of Scientific American 1847 thru 1858 or 59 (Old Series) New Series starts in 1859. VOL 2

Regards,
Herb

ERIC P. NEWMAN NUMISMATIC EDUCATION SOCIETY

6450 Cecil Avenue, St. Louis, Missouri 63105

May 17, 1979

Mr. Herb Pape
P. O. Box 83
Warrenton, MO 63383

Dear Herb:

Your fancy stationery impresses me and I am sure it impresses others.

Naturally, I can't wait for any coin items or Missouri items which you have accumulated. As I told you, I need some additional St. Louis or steamboat items to give to a friend.

As to Scientific American, I have almost a complete set in my basement from 1847 through 1930, but I recall I am missing some of the regular series in the 1886-1888 period. If you have any of those, please let me know. I also have an excellent run of the supplements. The early ones which you have ought to be very difficult to obtain.

I certainly am glad you are doing so well and you are very kind to write.

Sincerely,

Eric P. Newman

jah

Herb Pape
P.O. Box 83
Warrenton, Missouri 63383

Antique Prints
Americana - Pre - 1900
314/456-2725

Hi Eric -

Enclosed are some goodies for you at no chg. Some you have, & some I'm sure you don't -

Regards,
Herb

ERIC P. NEWMAN NUMISMATIC EDUCATION SOCIETY

6450 Cecil Avenue, St. Louis, Missouri 63105

July 16, 1979

Mr. Herbert Pape
P. O. Box 83
Warrenton, MO 63383

Dear Herb:

You are right as usual. I am very pleased with the woodcuts and articles. The paper money item in the Christian Magazine was the choicest.

Thank you for looking out for me and please let me buy any others which I do not have. Keep the goodies coming, and

Many thanks,

Eric P. Newman

jah

Eric

Do you have anything available on O Bermingham for sale. If so drop me a line at your convenience.

Best Regards.

Bert

Eric,

Sept 1979

NO Chg

Hope you can use some St Louis ach inside Thelenia.

Ferb

Pape

Humanity

1907
1908

Official FISHERMAN'S scratch pad

Eric

I'm sorry the yes which you want I've broken apart sometime ago, however I do have a contact back east which I'm trying to get the 1886, 1888 & 1889 for you. I do have some other things for you. (over)

OFFICIAL TABLE OF ROUND NUMBERS AND MEASURING RULE

7 ounces = 1 pound / 3 fish = 1 string / 5 fish = 1 big string / 5 or more = 1 dozen

6 IN.	1 FT.	2 FT.	3 FT.

ST. PETERS—O'FALLON PRINTING — NORTH SERVICE RD. HWY. 70 — Phone 272-2700
1617 EAST TERRA LANE — P.O. BOX 196 — ST. PETERS, MO 63376 — Located 1 Mi. West of Hwy. 79

I could use any exon World's Fair paper if you have. I want to let go.

Jerl

P.O. Box 83
Warrenton, Mo
63383

ERIC P. NEWMAN NUMISMATIC EDUCATION SOCIETY

6450 Cecil Avenue, St. Louis, Missouri 63105

October 4, 1979

Mr. Herbert Pape
P. O. Box 83
Warrenton, MO 63383

Dear Herb:

I am enclosing a list of the Harpers Weekly which a friend of mine has available and is giving me the first opportunity to acquire. He lists them by year, month and day and it is the entire issue that he has. There is virtually nothing I can use in the Missouri field or the coin field, but I would be interested in anything western or anything involving steamboats, trains, etc. Of course, there could be some Winslow, Homers or Frost or Remington and I wanted you to check that out and let me know. If there are other goodies which I should obtain, please let me know and we will divide them up.

The next matter that came up where you can help me is this. In the Harpers Monthly, being Volume 68, and I think P. 497-517 dated March of 1884, there is an article by Bishop on St. Louis. It has a few small illustrations. I would want the whole volume rather than a break up. These are very common and I wonder if you have a source. Another I could use is Scribners Magazine for 1871, where there is an article by Twombley on the Illinois and St. Louis Bridge. I will appreciate your help on these.

pp. 167-176

Sincerely,

Eric P. Newman

jah

Encl.

ERIC P. NEWMAN NUMISMATIC EDUCATION SOCIETY

6450 Cecil Avenue, St. Louis, Missouri 63105

October 9, 1979

Mr. Herbert Pape
P. O. Box 83
Warrenton, MO 63383

Dear Herb:

Thanks for the telephone call. I am glad you found a Scribners on St. Louis in 1874. Perhaps the 1871 Scribners and the 1885 Harpers Monthly will come along. Scientific American is more important to me.

Let me know where the Homer's are in the group of Harpers Weekly I have located - also what Nast Xmas items you want. The owner wants $4 per section.

As to maps, I do have two 1823 Tanner Atlas (large and small) and another large Tanner Missouri map improved to 1825. But you will be interested to know I have Tanner large maps of 1825 other than Missouri which are for trade. I never had any idea of their popularity but expected it.

The other maps you have on hand I also have either singly or in an Atlas.

Keep up the action.

Sincerely,

Eric P. Newman

jah

Pape

Gen Eric -

Here are some real goodies

Perfect - Every Sat NOV 25, 1871 - Full Page - ST. LOUIS Wine Cellars
Perfect - " " Oct 14, 1871 - Double Page - GREAT FAIR AT ST. LOUIS
Binding Holes " " Oct 14, 1871 - Bird-eye view of ST. LOUIS plus Riverbeats & Ends Bridge Piers (Double Page)
minor archive mend on fold " " Oct 14, 1871 SAME AS ABOVE (Double Page)
otherwise tipped in & perfect

Perfect - JAN 14, 1871 View of the bridge now building from the North. This is the view ~~[illegible]~~ of ST. LOUIS from the North, smoke, etc. (Double Page)

All 5 items are 99% clean & you know how hard these are to get.

200.00 for the 5
60.00 for pressure pkg
260.00

I feel this to be very fair. These just don't show up especially duplicate of double page bridge views

If you decide to purchase all send a check & I'll deliver to you

Regards -
Herb

Mr. Eve

I think you will be
impressed somewhat with the phy
Phan accept all Messrs & St Louis
material as a gift. Would the to
have $40.00 out of the orange material what
are the lot to [illegible] phy. Should be receiving
any day now a long [illegible] phy of unusual St Louis material
which I may possibly purchase from a party in Calif.

Second Regards

[illegible]

HERB PAPE (Antique Prints)
18th, 19th, 20th Century Paper Americana
P.O. Box 83, Warrenton, MO 63383

Dear Sir

I have Dated 1904 & 05
11 VOL Set ST LOUIS WORLD'S FAIR
Founders Edition. This is No 10 of
Registered set of 250 Sets. The
11th vol is a Biographical Reference
vol. ALL vols are bound in MAROON
Leather & in perfect condition.
The only thing I can find on
this is there is a 11 vol Jefferson
Edition but the 11th vol is not
matching in binding as it was added
later according to MO Hist Society.
Priced at 400.00
if interested (over) Regards. Herb

5/23/80

Herb Page

Dear Herb -

I have been recovering from an operation and thus didn't get a chance to be prompt on your letter, etc.

First: thank you for the Scientific American items. I will have some more of those to give you when I combine some I have. At the moment I cannot find the ~~first~~ last half of 1889 (you gave me a full volume of 1889 which I have but I wanted to keep my old volume) Did I give it to you by error. I will have some 1887 and 1886 for you in any event.

Second: As to the 5th Worlds Fair Founders Edition I just don't have room for it. It must be rare but does it have pictures which the other publications do not? If so something I'll never look at so I am going to pass it.

Anything else from numismatics to Missouri I am always glad to know of.

My best to you

Eric

HERB PAPE (Antique Prints)
18th, 19th, 20th Century Paper Americana
P.O. Box 83, Warrenton, MO 63383

Oct
1980

Hi Eric.

As you can see I haven't forgot you.
Have the following to offer
If you accept I'll put in the 6 mo vol of 1889 Scientific American & have at your home.

over

ordered 11/4/80

Herb Pape

P.O. Box 83
Warrenton, Missouri 63383

Antique Prints

Americana - Pre - 1900
314/456-2725

The group of (27) 100.00 delivered

Dear,

I have the following Missouri & St Louis prints you may have interest in.

1. H.Wkly Dec 6, 1884 Cattlemen's Convention
2. H-W Nov 22, 1884 - Improvements in Mississippi near St. Louis
3. HW Oct 31, 1885 - St. Louis Exposition & Music Hall
4. HW Oct 2, 1886 - Site Scene at St. Louis Exposition
5. HW April 17, 1886 - Strike at East St. Louis (OP)
6. HW 1894 - New Union Depot 1/3 page
7. HW May 5, 1897 - Burning of Southern Hotel
8. HW May 9, 1874 - New Govt Bldg at St. Louis
9. HW July 4, 1857 - St. Louis MO
10. HW June 1, 1861 - Fight at Saint Louis
11. HW July 7, 1883 - Floods at St. Louis
12. FL Mar 25, 1882 - Mississippi Floods - Steamer picking up Refugees
13. FL Mar 6, 1886 - Manual Training School at Washington Univ
14. FL Oct 9, 1886 - West End Club House
15. FL April 24, 1886 Railroad Strike in East St. Louis
16. Scientific American Nov 17, 1888 - Wiedinghaus Bldg St. Louis
17. FL April 28, 1877 Burning of Southern Hotel
18. FL Jan 6, 1877 Ice Jam at St. Louis
19. HW June 5, 1881 Museum of Fine Arts
20. FL Oct 28, 1882 Killing of Colonel Slayback at Post Dispatch
21. HW Mar 26, 1870 Scenes on the Mississippi
22. HW - May 9, 1874 Govt Bldg at St. Louis
23. HW - Oct 7, 1882 Frederick Hecker Monument at St. Louis
24. FL - Feb 28, 1863 Burial of Col Garesche.
25. FL - May 15, 1875 Farewell dinner to Carl Schurz
26. FL - Jan 2, 1886 - The Cattle Kings convention at St. Louis
27. HW - April 28, 1883 - Portrait of Charles Ware McComas, stolen by Apaches. Son of Prominent Judge McComas who were also killed by Apaches. twice of St. Louis

ALL IN excellent condition

HERB PAPE (Antique Prints)
18th, 19th, 20th Century Paper Americana
P.O. Box 83, Warrenton, MO 63383

Mar
1981

Eric
Amount due
130.00

Regards -
Herb

Mr. Levi.

1. FL - Feb 8, 1890 Supplement Full page views in ST. LOUIS

2. FL - Feb 8, 1890 - Tyler Place Full page

3 FL - Feb 8, 1890 - Double page Leading industries of ST. LOUIS

4 FL Feb 8, 1890 - Full page Woodward & Tiernan printing Co of ST. LOUIS

5. The productions & Bldg's of ST LOUIS

All of the above are with text
This is actually the complete supplement but have listed them separate. Some slight border items.

6 FL April 19, 1890 The City of ST. LOUIS
Much Text + single page illustrations.
one of which shows the New Merchant's Steel Bridge just completed.

Well there the piece of damaged gold-mining item is at no chg. MAR 19, 1853
Take these 6 items + the previous group quoted you can have for 130.00 delivered.
I have sent your want list out today.
Herb

HERB PAPE (Antique Prints)
18th, 19th, 20th Century Paper Americana
P.O. Box 83, Warrenton, MO 63383

Eric:

I wish to purchase a large amount of material & trying to scrape up all the cash I can for now. I surely would appreciate it if you could send me the 130 ea on the large phy of St Louis material left with you.

Regards.

Herb

HERB PAPE (Antique Prints)
18th, 19th, 20th Century Paper Americana
P.O. Box 83, Warrenton, MO 63383

Eric.

I wish to purchase a large amount of material & trying to scrape up all the cash I can for now. I surely would appreciate it if you could send me the 130 ea on the large phy of St Louis material left with you.

Regards.

Herb

A. G. Edwards & Sons, Inc.
Established 1887
Members New York Stock Exchange, Inc.

ONE NORTH JEFFERSON
ST. LOUIS, MISSOURI 63103
(314) 289-3000

file Page

July 21, 1981

Mr. Eric Newman
Edison Brothers
400 Washington Avenue
St.Louis, Missouri 63102

Dear Eric:

Thank you very much for facilitating the purchase of the Every Saturday and Harper's sheets. I have enclosed our check for $260.00 in settlement for those sheets. See you soon.

Sincerely,

David

David W. Mesker
Corporate Vice President
Enclosure
hd

HERB PAPE (Antique Prints)
18th, 19th, 20th Century Paper Americana
P.O. Box 83, Warrenton, MO 63383

Eric -

Thought you might like these.

Regards,

Herb

HERB PAPE (Antique Prints)
18th, 19th, 20th Century Paper Americana
P.O. Box 83, Warrenton, MO 63383

Eric,

Enclosed also are a few extra items for you other than quoted.

2 HW - Single Page 1877
2 Puck 1896 reference Xmas
you may want to give as
a gift to friends.

Regards,
Herb

HERB PAPE (Antique Prints)
18th, 19th, 20th Century Paper Americana
P.O. Box 83, Warrenton, MO 63383

Hi Eric,

I feel this group to be worth 60.00. I think you will like.

Did you like the previous groupe.

Regards.

Herb

Every Sat

St Louis Wine Cellars	11/25/71	double
Great Fair at St L	10/14/71	double
Birdseye View of St L ~~from Shot Tower~~	Jan 11/14/71	double
View of St L from north	10/14/71	double

Citizens of St L	10/28/71	
Shaws Garden	10/28/71	
4 St L Views	10/28/71	
4 views New Madrid	9/30/71	
3 views Grand Tower	9/30/71	
2 views Cairo	9/30/71	
Floods at Levee	7/7/83	Harpers

To Mesher

$260.00

Herb Pape

10/6/82

Dear Herb:

I will deliver the Scharff books whenever you bring them or I see you.

I have located the source of your St Louis prints which you thought came from Sears + Conkle. They are from St Louis Illustrated published in 1876 by Wm Conklin. I have that book in my library.

I enclose a list of certain present needs I have but I particularly would like to have you write or I'll write for

Leslie's Nov 16. 1867, p 129, (text 131) Paving streets

Leslies June 1, 1878, p 213 Oratory contest

I still cannot find my Filley's store and presume it was borrowed from me and lost.

The New Orleans Mint pictures from the 1858 Ballou sound very interesting. I have others but not those.

What I really hope is that your becoming a full time dealer will be a satisfying and successful action. I will gladly help you place items as I have previously as you have been helpful to me.

Pictorially yours,

HERB PAPE (Antique Prints)
18th, 19th, 20th Century Paper Americana
P.O. Box 83, Warrenton, MO 63383

Dear Eric,

Thanks for the list I do have already. I'm still watching for Fillys, Ince Leslie's

I recently purchased 19 misc vols of London Illust 1850's thru 1870's. Seen some Bank of England views & interior views -

Regards, Herb

HERB PAPE (Antique Prints)
18th, 19th, 20th Century Paper Americana
P.O. Box 83, Warrenton, MO 63383

Hi Eric

Sending you one of my completely Illustrated Catalogs.

Can you help me out on some money.

Herb

Railroad Map of Missouri
Iowa. Ill.

Dear Eric,

Here is the check.

Thanks for keeping us in mind.

Sincerely,

David

October 26, 1982

HERB PAPE (Antique Prints)
18th, 19th, 20th Century Paper Americana
P.O. Box 83, Warrenton, MO 63383

12/9/82

Dear Sue.

I've been picking up a lot of goodies. For instance some letters written by Amos Lockwood St Louis telling of business here. Problems with Illinois money. etc.

Total of 8 letters in good condition dated 1836, 37, 38, 39, & 40.

In 1840 he talks of the city growing so fast it will probably double itself in a couple

(over)

Hi Eric 10/31/82

Have you made any decision on the Map + Point yet.

Regards.

Jack

Check of
Thomas C Grady
Town Line Bond
$100
10/23/82

For Scharff's
2 vol. Set
Hx. of St L. City & County

11/2/82

Copy

Herb Pape —

Sold Scharff (check enclosed) #100

Large Maps check enclosed #200

The maps are removed from railroad reports

Other items still being worked on.

I presume you are supplying the Ross with inventory and at first I thought she had a stock of her own. In any event people are balking at your prices. I'll keep trying. Keep smiling!

Me

Herb Pape
P.O. Box 83
Warrenton, Missouri 63383

Antique Prints

Americana - Pre - 1900
314/456-2725

November 4, 1982

Eric P. Newman
6450 Cecil
St. Louis, Mo. 63105

Dear Eric:

Thanks for the checks. I appreciate you selling the material for me. If people think my prices are high, they ought to try buying from Luba Ross or someone else if they can find it somewhere else.

If you should talk with Jim Reed at the Gardens, I think he will confirm my prices are most reasonable and some very cheap. Ask him about Luba Ross and her prices. I might mention I don't sell to her and never have sold to her or Keith Winston. You usually get first choice on all unusual St. Louis items.

I'm supposed to have a couple of coinage items coming for you at no charge, whenever the person digs them out.

By the way, did you know Jim Reed is resigning the Gardens in April? Thanks for your continued help.

Sincerely,

Herb

Do you have

Leslie 7/15/1876 Tilden Nomination at Merchants Exchange double sheet view 40

Leslie 3/29/1884 Exposition Bldg + Music Hall being erected 1/3 page picture 15

Leslie 6/9/88 Double page - View of St L at top - Democratic Convention Hall at bottom 60

Leslie 6/16/88 - Double Page - nomination of Cleveland in Convention Hall. 40

Cui. Feb 1983 [illegible]

Have all your work on file in reference to text etc.

I really have no explanation except that I requested from someone some prints on the Oyster Trade of Baltimore & there it was on the back of a double page which I have quoted out.

Peck

Cui. Feb 1983 [illegible]

I have all your work on file in reference to text etc.

I really have no explanation except that I requested from someone some prints on the Oyster Trade of Baltimore & there it was on the back of a double page which I have quoted out

Perf

Herb Pape (Antique Prints)
Post Office Box 83
Warrenton, Missouri 63383

Hi Eric:

9 items enclosed. Couple you have probably never seen.
The 1st one MAR 4, 1876 with text is a NO chg to you.
I would like to have say 60.00 for the other 8 rare goodies.
Just send me a check ASAP.
I have some more Leslie & Harper's etc spotted.
Waiting to hear on the other St Louis items yet.

Herb

2-28-86
Sent ck. 60.00
sh

Herb Pape (Antique Prints)
Post Office Box 83
Warrenton, Missouri 63383

4/4/86

HI ERIC,

ENCLOSED IS SOME MATERIAL I'M SURE YOU DON'T HAVE EXCEPT MAYBE FOR THE ONE LESLIE'S. I THOUGHT YOU MAY WANT ANOTHER BECAUSE OF SCARCITY. I'VE BEEN BUYING LESLIE'S UP LIKE CRAZY. MOSTLY LOOSE ISSUES, CUT UP ISSUES, ETC. ANYWAY I CAN GET THEM

I CAN'T DRIVE EITHER FOR SOME TIME. IF YOU LIKE THIS UNUSUAL GROUP, SEND ME A CHECK ASAP FOR 75.00 PP.

REGARDS,

Herb

Leslie's 1876-1884

6/23/86

HI ERIC,

JUST A NOTE TO LET YOU KNOW I HAVE RECENTLY COMITTED MYSELF TO THE PURCHASE OF A 15,000 DOLLAR COLLECTION OF PICTORIALS. MOSTLY LESLIE'S, NY ILLUS, ~~XXXXXXX~~ GRAPHIC, PUCK, ETC. VERY FEW HARPER'S.

I WILL BE GOING BACK EAST TO PICK UP ~~XXXX~~ IN A COUPLE OF WEEKS. POSSIBLY SOME ATLASES ALSO. I HAVE BEEN BUYING A LOT OF LESLIE'S. EVERYBODY WANTS LESLIE' MATERIAL . IF YOU HAVE ANY GOOD BASEBALL MATERIAL, I WILL TRADE YOU SOME ST.LOUIS ITEMS ~~XXX~~ FOR IT. I ALSO NEED DOUBLE PAGE WINE PRINT FROM HARPER'S WKLY FOR OCT 5, 1878. TAKE ALL I CAN GET OF THE TWO ABOVE WANTS.

Regards -
Hank

Comp Been
Also

HI ERIC,

I AM INTERESTED IN YOUR BASEBALL MATERIAL. LET ME KNOW WHAT YOU NEED IN TRADE FOR THE PRINTS. MAYBE GIVE ME SOME DATES.

REGARDS,

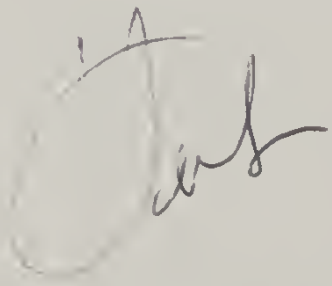

I HAVE A GIGANTIC COLLECTION OF ST. LOUIS PRINTS, MANY FROM LESLIE'S, IN FACT I THINK MOST ARE FROM LESLIE'S. I WILL ALSO TRADE FOR BOOKS.

7/13/86

HI ERIC,

ENCLOSED ARE SOME GOODIES FOR YOU TO CONSIDER FOR TRADE. SOME OF THESE YOU MAY NOT HAVE.

Alex

All copies have been reduced down.

7/19/86

ERIC,

I MEANT TO TELL YOU, THAT I HAVE THESE FULL YEARS OF SCIENTIFIC AMERICAN IN EXCELLENT CONDITION. I REMEMBER YOU SAID YOU WANTED SOME NICE ONES TO UPGRADE YOURS. I HAVE THE YEARS OF 1870, 1871,& 1872, BOUND IN 6 MONTH VOLS.

THE PRICE WOULD BE 225.00 FOR THE THREE YRS. IF YOU WANT THESE GIVE ME A CALL AND I WILL BRING THEM ALONG WITH THE HARDSCRABBLE PRINT, AND THE COINAGE. YOU CAN JUST LEAVE THE 75.00 CHECK WITH YOUR HOUSEKEEPER OR THE 300.00 CHECK WITH HER.

GIVE ME A CALL AND LET ME KNOW ON THESE.

REGARDS,

I CAN'T USE ANY IN TRADE BECAUSE I HAVE NUMEROUS LOOSE ISSUES.

Herb Pape/Antique Prints/Maps

P.O. Box 83 Warrenton, Mo. 63383
17th, 18th, 19th, 20th Century Americana
Bus. Phone 314/456-4003 Res. Phone 314/456-2725

We specialize in Missouri, St. Louis, & Illinois History
Antique Car Memorabilia 1890's through 1973

7/24/86

ERIC,

ENCLOSED IS THE LIST OF COINAGE AND ST. LOUIS MATERIAL YOU REQUESTED.

1.	HARDSCRABBLE 1887 AMERICAN AGRICULTRIST	75.00
2.	STEAMBOAT CONFLAGRATION AT ST. LOUIS (UNKNOWN)	17.50
3.	HALF WAY UP THE FERRIS WHEEL. HARPERS 1893	12.00
4.	BOLD LETTERS, ST. LOUIS, FRONT PAGE LESLIE 1888	25.00
5.	ST. LOUIS SANGERFEST, LESLIE 1872	50.00
6.	SOUTHERN HOTEL FIRE, LESLIE 1877, TWO PAGES	65.00
7.	CROOKED WHISKEY FRAUDS, LESLIE 1876 (DOUBLE PAGE)	27.50
8.	WHISKEY TRIAL, LESLIE 1876 DOUBLE PAGE)	27.50
9.	SUNDAY SKETCHES ON THE LEVEE, LESLIE 1890	15.00
10.	FRONT PAGE FROM GERMAN LESLIE, 1882	15.00
	SIX MISC COINAGE ADS AT 10.00 EA	60.00
	U.S. MINT AT CARSON CITY, LESLIE 1878	27.50
	COUNTING CASH IN TREASURY VAULTS, LESLIE 1888	15.00
	COUNTERFEITERS IN BKLYN LESLIE 1889	17.50
	THAT DOLLAR (CARTOON) HARPERS 1878	15.00

I BELEIVE THAT ABOUT COVERS IT, EXCEPT FOR THE BOUND MATERIAL I HAVE.

REGARDS,

Herb

11/7/86

HI ERIC,

SEEMS AS THOUGH I REMEMBER YOU NEEDED THE TEXT ON THE BAWDY HOUSE GIRLS. I HAVE THE COMPLETE TEXT ENCLOSED FOR YOU. I HAVE BEEN BUYING A LOT OF GOOD MATERIAL. JUST PURCHASED A RUN OF LESLIE'S FROM SEPT 1865 THRU SEPT 1869. I HAVE ALREADY CUT APART AND SOLD THE SKELTON VOLS.

I ALSO HAVE A GIGANTIC SELECTION OF ST. LOUIS MATERIAL.

DO YOU HAPPEN TO
HAVE AN EXTRA SCENE
TO DO WITH THE PLANTERS
HOTEL IN ST.LOUIS FR OM
LESLIE'S 1857.

REGARDS,

Art

11/29/86 EEN pd Herb Page for

Every Sat	9/2/71	p. 236	Robert E Lee	20
Puck	1870		Bergarten	35
Harpers				
10/9/75		p 816	Postal Train	$30
3/1/80		p.	Mississippi River Landing	$25
3/4/82		p 132	Floods	12 (Have it)
8/24/72		p. 656	Leaving by Steamboat	25
10/24/91		P. 8	Trolley cars	15
Ellus London News				
5/8/75		p 433	Steamboat Saloon	40
3/20/75		p 268	Union Pacific RR car.	35
11/22/79		p 481	Dining saloon + kitchen cars on Great Western (British)	20
Leslies				
11/10/83		p 188	Wheel House	30
10/6/88		p 124	Sorting Mail	30
5/11/86		Cover	Observation Car	15
~~Oct~~ 1902		~~p 321~~	Baseball game	15
Ballou 10/27/55		p 272	Modes of Travel	75
Harpers Bazar	5/10/73	p.	City Railway Car	15
Scientific Amer	12/23/82		Steam Street Car	15
Music	1904		Salute to St L	25
			On the Mississippi	15
Book on Pulitzer				20
				49

Herb Page 11/29/86 Purchases

EKNNES

Leslies	10/8/87	GAR at St L.	p120-121 (122)	40
Leslies	10/19/61	Capture at Lexington	p 657	# 15
"	2/5/87	JJ Upchurch funeral	p 428	10
"	8/25/77	Gov Phelps - Col Armstrong	p 425 (p 423) missing	15
"	9/26/68	Harrington Lead Mines	p 28	25
"	10/2/02	Ladies Fashions	p 325 (324)	15
"	2/22/62	Mo Prairie	p 312	30
"	10/15/87	Trades Pageant	p 133 (135) missing	12
	8/27/87	Hoell, Fireman	p. 21	12
Spectator	8/27/81	Forest Park Restaurant	p 747	15
"	8/8/81	Crawford + Co also Corbicelli Silk	p 63	20
"	10/29/81	Humphrey + Co	p 112	20
	10/8/81	Kennard + Sons	p 50	20
	8/6/81	Armory	p 692	15
War Record	3/11/82	Fredericktown	p 217 (223) missing	30
Gleason	5/6/54	Sloop St Louis	p 284	15
Leslie	8/1/91	Springfield Mo	p 453	25
	7/31/80	Phelim O Toole	p 373	10
	12/21/93	Ship St Louis	p 420	15
	2/8/68	Bloody Island	p 333	12
	9/20/84	Swabian Water Carriers	p 69 (71) missing	20
Sat Even Post	12/7/46	St Louis downtown	28-29 (76-84)	
				401

Paid $300.00

On Approval

Scientific Amer	Eads Bridge	11/15/73	p 311	65
Illus News (NY)	2/19/53		p	35

HI ERIC, IF YOU WILL COME OUT AND SEE ME SOME SAT OR SUNDAY, I WILL GIVE YOU THIS PRINT. (NO CHG)

I BELEIVE THIS IS THE ONE YOU WANTED. THE XXXXX TEXT IS ON THE BACK SIDE OF THE ORIGINAL.

THE FIVE POINTS MISSION.

TWENTY-EIGHTH ANNIVERSARY RECEPTION.

A NUMBER of the Five Points Mission, which was established in New York City in the Bleecker Street Alley, on Tuesday evening, April 9, being a continuation of the celebration of the twenty-eighth anniversary.

Admission was free, but a large amount of money was obtained by collection. The attendance was large. Not a seat was occupied, and in the aisles many were prominent. On the stage were Rev. Dr. Talmage, Rev. Dr. Burt, Judge Noah W. Gilbert, Rev. Dr. Hawkes, Rev. E. P. Ingersoll, Rev. Charles Brown, and many ladies. The children of the Mission, numbering 80, all dressed in clothed and fifty occupied the seats in the front of the stage.

The exercises were opened with the singing of the anthem, "Praise the Lord," in which the schools participated. Rev. Dr. Ingersoll read portions of the Scriptures, and offered prayer. The hymn "Hear our Prayer" was then sung, and the "Gloria Patria" followed.

The children sang well, and enjoyed their words strongly, and showed evidences of perfect knowing. Their songs were greeted with loud applause and were encored. Miss Abbie Pratt, a little girl of about five years of age, next delivered a recitation of the "Open Door."

Short addresses by the young people followed. A little girl gave a recitation, and to the amazement of the guests the boys, I fell down upon their knees, turned to the opposite direction and recited to a deafening summer, the other side of the house, and proceeded in each direction, and, as they rose, sang most gracefully and delightfully "Jesus, I would," in the delivery of which they displayed much elocutionary ability.

Addresses were delivered by the Rev. Mr. Burkey and Talmage, and the second part of the exercises was then opened by the singing of a fine song entitled "The Bird Carol." The members of the school being the participants, Master Louis Barrett next gave a recitation entitled "Young Americans," in which he did very and deservedly applauded. The school class went through a series of light gymnastic exercises, and a pretty song was rendered by the school.

The "Old Clock" was the subject of a recitation next given by Master Willie Payne. The young man was encored, and returned to his seat with two large bouquets of flowers. The school next sang the chorus of a song entitled "Grandfather's Clock." A recitation entitled "A Little Girl's Soliloquy" was then rendered by Miss Addie Price, after which Master William Trowell delivered a recitation on "Youth." The programme was closed with a splendid tableau, in which twenty children participated.

THE LATE JOSEPH HENRY, LL.D., SECRETARY OF THE SMITHSONIAN INSTITUTION, WASHINGTON.—FROM A PHOTOGRAPH BY T. W. SMILLIE.—SEE PAGE 211.

REVIVAL IN JERSEY CITY.

AMONG THE CANDIDATES.

EVERY Winter many hundred revivalists are laid up for the season, and are compelled to seek the Sea Bathing Depot, on Jersey Cove. The officers and men with their hundreds form a most interesting community, and move about in a world of their own, restricted, it is true, but yet a distinct and entire one. As the denizens of this floating village seldom leave their homes during the season, all manner of amusements and entertainments are provided for them, the Sailors' Home, for which sailors are famous, Concerts, receptions, balls, theatrical divertisements, formal interchanges of invitations, and countless other features of social life, occupy the attention of the colonists during the long days and nights. During the past Winter there were over three hundred of these people, and the usual round of pleasure were supplemented in February by a series of religious services, inaugurated by Captain Lewis S. Nichols, who ran one of the largest boats in the fleet.

At first he held his meetings in the cabin of his own craft, but soon the attendance of the crew was so hearty and lively in the fleet, and before long the meetings were so well attended that larger quarters became necessary. Then the hold of an empty catafalque was fitted up roughly, and Captain Nichols preached nightly to from forty to sixty persons. In the course of forty-five weeks the number of the congregation in the period, and the meetings were swelled beyond the capacity of the boat. At this juncture the proprietor of the Washington, a large ice barge, offered the use of that craft to Captain Nichols, and the latter, aided by his congregation, fitted her up with chairs and rough benches sufficient to accommodate 500 persons.

So far the revival was continued until the breaking up of the fleet for the Spring and Summer traffic. Captain Nichols calls the enterprise the New York Harbor Boatmen and Sailors' Gospel Mission, and he will probably appeal to the Christian public to make it a permanent institution. He says, if you are

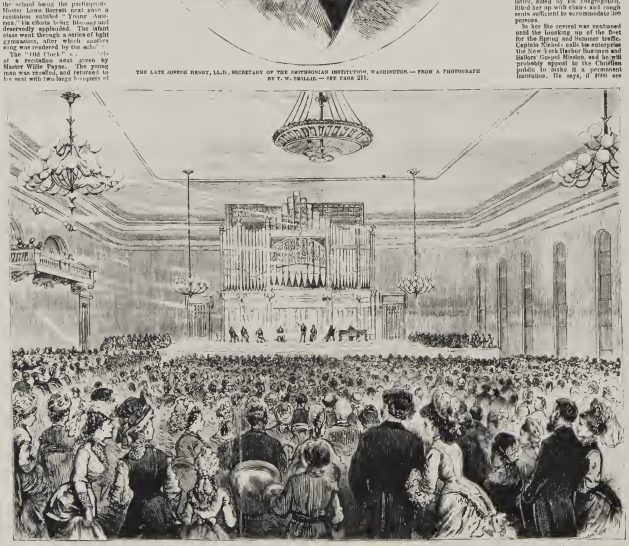

SOUTH.—FOURTH INTER-STATE COLLEGIATE ORATORICAL CONTEST, MERCANTILE LIBRARY HALL, ST. LOUIS, MAY 31st.—FROM A SKETCH BY J. J. HOVELL.—SEE PAGE 211.

1899 1898, 7, 6, 5, 4,
1901, 1902,
1903, 1904, 05, 06,

Brock + Thiches 215 S. B'way

~~start 1880~~

to 1880

" " 417 N. 7th (1893, 92, 91, 90, 89, 88,

Brock, Charles 417 N 7th (1887,)
" " 207 N 6th (1886, 85, 84,)
" " 107 " " (1883, 82)
" " 615 Chestnut (1880;

Chapin, Charles J. 413 Washington Ave. (1892)

Jordan, A. J. 612 Washington (1889, 88, 7, 6, 5, 4,
" " 400 N. 3rd (1910

Pape-Thiches Cutlery Co 406 Market (~~78~~ 1907, ~~08~~ 08, 09
(" " " 10, 11, 12,)
(" Imp + Exp 401 Granite Block, 406 Market)

~~P-T as Imp-Exp " " only 1910~~

P-T 807 + 407 N 8th (1913, 1914, 15, 16

Bridge Cutlery 305 Wash (1915)
" " 315 " (1916

Enterprise Cutlery 315 " (1916

Mercantile
Trust
Company N.A.

8th and Locust
P.O. Box 524
St. Louis, Mo. 63166
314-425-2525

MERCANTILE BANK

Prior to 1888 Charles Broch was at numerous addresses on

6th, 7th, and Chestnut Sts.

From 1888-1906 listed as: Broch & Thiebes, 215 S. B'way.

Pape & Thiebes first appears in 1907 and is listed as late as 1916 at 406 Market (1907-1912); 807 & 407 N. 8th (1913 until as late as 1916.

Bridge Cutlery at 305 Washington (1915)
" " 315 Washington (1916) (coud be misprint)

Enterprise Cutlery 315 Washington (1916)

St. Louis Directories consulted: 1880-1916.

THE HARRINGTON LEAD MINES, MISSOURI.

The Harrington Lead Mines of Missouri.

THE Harrington lead mines are located on a sugar-loaf mountain, one mile from the Merramack river, which empties into the Mississippi below St. Louis, Mo. There are five levels or stratas of lead ore running through the hill, but, owing to mismanagement on the part of the man holding claims to the tract, as well as a want of sufficient capital, only one of them is now being worked.

Our first sketch represents the method of striking the level by sinking a shaft. As soon as the vein is struck, the miners measure the distance from the surface, by which they are enabled to determine a point of the hillside most suitable for their excavations. As lead ores are generally received from the mines, they require considerable treatment before being in a proper condition for the furnace. The earthy matters adhering to them may be washed away by exposing the ores to a current of water; but before the intermixed gangues and foreign ores can be separated, the lumps must be reduced to small fragments, and the fine materials subjected to a systematic dressing. The larger lumps are reduced by hand upon an iron-top table, or on stones, by means of a cast-iron plate with a face three inches square, and a socket on the upper side for a handle. They may also be broken by being passed through crushing rolls. Two kinds of furnaces are used in the United States for smelting lead ores, the reverberatory, and the Scotch hearth. Besides these, a small high or blast furnace is sometimes employed, especially in the treatment of silicious refractory ores. But the furnaces most commonly used in our Western States are nothing more than large crucibles built in brickwork, and open at the top. They have an aperture in the back for the tuyère, and another at the base in front for the metal, after it is separated, to run out into a receptacle in the ground. The fuel employed is wood, and the ordinary stove coal.

The company now working the Harrington mines is known as the Missouri Smelting and Mining Land Company, and own a tract of land embracing 75,000 acres, and situated principally in Franklyn county, Missouri.

SINKING THE SHAFT.

ENTRANCE TO THE MINES.

PORTION OF THE SMELTING FURNACE.

EXTERIOR VIEW OF THE SMELTING FURNACE.

BREAKING AND WEIGHING THE MINERAL.

A ROYAL FAMILY.

HER Britannic Majesty and her three younger children, Louisa, Leopold, and Beatrice, left Osborne Bay on the 5th of August, for a visit to France. They had "royal weather" the whole way. The Channel was smooth as glass, and the Victoria and Albert skimmed along its surface like a swallow flying from northern inclemencies. Cherbourg was reached in the evening. Dinner was served on board the royal yacht. The Queen passed the evening in the round-house, and at eleven, with her son and daughters and suite, descended into the Albert, a tender which preceded her, and from it landed on the jetty of the Arsenal dock. Not a grain of powder was fired, nor a single flag run up. The dockyard employés had orders to retire as the royal widow passed.

On disembarking, the Queen was presented with a telegram from the Emperor, dated from Plombières, making her welcome to French soil. Her Majesty, without a moment's delay, stepped into the state railway car provided for her. She and the Princesses occupied the sleeping compartments of the Emperor and Empress, and young Leopold that built for the Prince Imperial. The Marchioness of Ely, Miss Howater, Sir Thomas and Lady Biddulph, were assigned a comfortable saloon wagon, furnished with sofas and tables. The thirty flunkeys, cooks, housemaids and *femmes de chambres*, with the exception of two who were in attendance for the night on the Queen and her daughters, had a train of first-class carriages. The luggage had been sent on at seven o'clock to Paris. It is understood that the Queen slept throughout the greater part of the journey, which was accomplished in eight hours. She reached the St. Lazare terminus at five minutes before seven. General Fleury was there awaiting her to compliment her in the names of the Emperor and Empress. He was presented by Lord Lyons, and the Queen chatted with him for about three minutes. She then got into one of Lord Lyons's carriages, which had entered the railway station open, but by her orders was shut before she left.

The Princess Louisa took her place beside her mother on the left side. She is a beautiful girl, fair, tall and graceful, like a lily, with well cut features, a pensive cast of countenance, and blue, German eyes. Her walk is singularly *distingue*. Her Royal Highness wore a long and narrow-skirted silk dress, with a short, loose jacket of the same stuff, trimmed with white fringe. The bonnet was unmistakably English. It is only in England that white tulle is worn at seven in the morning. A more *negligé* straw hat is to better taste at such an early hour.

"Little Beatrice," as courtier poets call her, is an ugly child, with dry flaxen hair and witchy countenance. She has a self-conscious, pert manner, not pleasing in a girl of her age. It was noticed that while her elder sister carried her muffling on her arm, the little one threw hers with a peevish toss of the head to her governess. I am glad that the heirs of all the great Protestant crowns are either disposed of in marriage, or too young for her. Princess Beatrice is set up as a wit by her brothers and sisters, none of whom are brilliant. Such of her witticisms as have got into the papers are very poor and of questionable taste.

Leopold is the invalid of the family. He takes entirely after his mother, save in his tall stature. He is counted at home an invalid, which is all the better for the nation, as there will be no excuse for getting him a General's or Admiral's pay a little later. The Queen wishes him to turn his attention to art and literature. *Mais elle a beau faire.* His Royal Highness has no head of wit. Those surface eyes do not find food for reflection in what passes before them.

The street adjoining the terminus, through which the royal party passed, was much less crowded than I had expected. A few policemen, who busied themselves by officiously pushing back spectators on the curbstones, were about. There was but little excitement, and no cheering to signify. One enthusiastic Englishman huzzaed till he was black in the face. His neighbors stared at him, taking him, no doubt, for a harmless lunatic.

A second carriage conveyed Lord Lyons. It was an unpretending *coupe*. The ladies and gentlemen in attendance were in a third, and Dr. Jenner, in well-brushed broadcloth, in a fourth. The *Valetaille* were consigned to railway omnibuses. There was greater desire evinced to get a peep at the renowned John Brown than to see the Queen. As he is exempted from the general order which imposes mourning on the menials of the royal household, and allowed to wear his kilt and other adjuncts of the Highland costume, he must have been easily discernible. I did not, I must however, confess, catch the slightest glimpse of him. The French papers describe him as a "Scotch clod, whose fortune the Queen has made." All who saw the Queen here in 1855 agree in thinking that she has improved in personal appearance of late years. She is said by them to be less gross, and sweeter-looking. Her face has grown paler, and those prominent teeth, which gave her a shrewish expression when she attempted to conceal them, have given place to false ones infinitely more becoming. Though in her forty-ninth year, her hair is of a fine nut-brown color, and thick at the parting.

The Last Monster—A Mormon Serpent.

A CORRESPONDENT of the *Deseret News*, published in Salt Lake City, tells the marvelous story of a species of monstrous animal in Bear Lake, Utah Territory. He says:

"The Indians say there is a monster animal which lives in the lake, that has captured and carried away Indians while in the lake swimming; but they say it has not been seen by them for many years—not since the buffalo inhabited the valley. They represent it as being of the serpent kind, but having legs about eighteen inches long, on which it sometimes crawls out of the water a short distance on the shore. They also say it spurts water upward out of its mouth.

"Since the settlement of this valley, several persons have reported seeing a huge animal of some kind that they could not describe; but such persons have generally been alone when they saw it, and but little credence has been attached to the matter, and until this summer the 'monster question' had about died out.

About three weeks ago Mr. S. M. Johnson, who lives on the east side of the lake, at a place called South Eden, was going to the Round Valley settlement, six miles to the south of this place, and when about half way he saw something in the lake which, at the time, he thought to be a drowned person. The road being so little distance from the water's edge, he rode to the beach, and as the waves were running pretty high, he thought it would soon wash in to shore. In a few minutes two or three feet of some kind of an animal that he had never seen before were raised out of the water. He did not see the body, only the head and what was supposed to be a part of the neck. It had ears or bunches on the side of its head, nearly as large as a pint cup. The waves at times would dash over its head, when it would throw water from its mouth or nose. It did not drift landward, but appeared stationary, with the exception of turning its head. Mr. Johnson thought a portion of the body must lie on the bottom of the lake, or it would have drifted with the action of the water. This is Mr. Johnson's version, as he told me.

"The next day an animal of a monster kind was seen near the same place by a man and three women, who said it was swimming when they first saw it. They represent it as being very large, and say it swam much faster than a horse could run on land.

"On Sunday last, as N. C. Davis and Allen Davis, of St. Charles, and Thomas Slight and J. Collings, of Paris, with six women, were returning from Fish Haven, when about midway from the latter named place to St. Charles their attention was suddenly attracted to a peculiar motion or wave in the water, about three miles distant. The lake was not rough, only a little disturbed by a light wind. Mr. Slight says he distinctly saw the sides of a very large animal that he would suppose to be not less than ninety feet in length. Mr. Davis don't think he (Davis) saw any part of the body, but is positive it must have been not less than forty feet in length, judging by the wave it rolled up on both sides of it as it swam, and the wake it left in the rear. It was going south, and all agreed that it swam with a speed almost incredible to their senses.

Mr. Davis says he never saw a locomotive travel faster and thinks it must have made a mile a minute easy. In a few minutes after the discovery of the first a second one followed in its wake, but seemed to be much smaller, appearing to Mr. Slight about the size of a horse. A larger one followed this, and so on till four larger ones in all and six small ones had run southward out of sight. One of the larger ones, disappearing, made a sudden turn to the west a short distance, then back to its former track. At this turn Mr. Slight says he could distinctly see it was of a brownish color. They could judge somewhat of their speed by observing known distance on the other side of the lake, and all agree that the velocity with which they propelled themselves through the water was astonishing. They represent the waves that rolled up in front and on each side of them as being three feet high from where they stood. This is substantially their statement as they told me. Messrs. Davis and Slight are prominent men, well known in the county, and all of them are reliable persons, whose veracity is undoubted. I have no doubt they would be willing to make affidavits to their statement."

A DISTINGUISHED Judge, who was noted for his extreme politeness, on a certain occasion condemned a man who had been found guilty on a charge of murder, to imprisonment for three years. The clerk of the court, noticing the error, whispered to the Judge, reminding him of the nature of the case.

"Oh, prisoner!" he exclaimed, "I beg your pardon, but come back. I really did not premeditate this unfortunate occurrence, but, to speak plainly, you've got to be hanged." And rising in his chair, he addressed the prisoner, in tones of the utmost dignity, and designated the hour at which the execution should take place.

CAPTAIN MAYNE REID.

As a prelude to the original and intensely interesting novel, "The Child Wife," the publication of which will soon be commenced in this journal, it is not inopportune to present the public with a biographical sketch of the author. Captain Mayne Reid is now forty-eight years of age, and our engraving is a faithful representation of his personal appearance at that ripe old of his manhood. He is a native of the north of Ireland, descended from one of the gracious Scottish Chiefs, philanthropic, and through his maternal parentage, from the royal Stuart family of Scotland. He received a first-class education at the Belfast College (Queen's University), and, being the son of a Presbyterian minister, it was proposed that he should follow a theological career. But the young Hibernian's daring and enthusiastic character, his innate love of adventure, and the promptings of his ardent and chivalrous nature, dictated him to a more active sphere than the chair, alias a chair.

After leaving college, he set out for America, intended through the West Indies and Mexico, and spend several years of adventurous life in the Far West. To those travels the world is indebted for the graphic and vivacious descriptions of forest and prairie scenery of Indian and Mexican manners, and of military episodes in woodland life that are found in many his works. After the mode but extensive tour, some of these embellishments he made then, visiting Canada, and declined himself into the Mississippi Valley, especially prefer the Ohio. At Nicholas was under out to an escape for a time, but not much a part to his taste. The northern lure to return that field of enterprise, independently logical, and he joined a Mexican army as a Mexican. He distinguished himself by several daring exploits, and received at the disposition of a mind Scout and other commands under which he served. He led the uniform house at the storming of Chapultepec, and also the last successful charge at the battle of Los Portales, which decided the battle of Cherubusco. So very well did the former action, he was so soon weeks reported among the killed, and the newspapers of the time did justice to her gallantry. At a public dinner given at Columbia, Ohio, his security was toasted, and a poem was read that had been written by a poetic lady of the place. Considered simply as a literary production, this poem deserves a place in our columns, and we copy it from the newspaper report:

Good Gone! Gone!
Gone to his die unless sleep!
Gone! Gone! Gone!
Warrior, of no fear,
Weep! Weep! Weep!

* * *

Mourn! Mourn! Mourn!
Mourn for the Mexican dead!
Far off the mighty fell,
Where the heart could stony,
They cannot see his dead.

Lone! Lone! Lone!
In those our far home!
Lone! Lone! Lone!
Off with the sinking sun,
O'er the sea thy thoughts will roam.

* * *

Sound! Sound! Sound
The trumpet, the drum, the bugle doe;
Shally forcing his way
Through the blood-dashing spray,
He hearth our banner on high.

Wail! wail! wail!
Like a thought he has sunk to rest.
Sound! Sound! Sound!
Ye merry martial song,
The flag and the sword on his breast.

High! High! High!
High on the Mexican Sky
The sun's brightest beam,
And the soldier's death,
Are engraved above his name.

Long! Long! Long!
As time is the earth shall being,
Long! Long! Long!
Shall chant the love of the
O'er the peerless child of song.

Gone! Gone! Gone!
Gone to his Generous sleep!
And spirits of the lovely
Shall chant the love of the
Weep! Weep! Weep!

Columbus, Ohio, 1848.

The next news that reached the United States from Mexico was that Captain Reid, instead of being killed, had married a rich heiress—a report not more true than that of his death.

Returning from Mexico, Captain Reid was called upon to take command of the European refugees in New York, thus pressing an eagle-flight, and leading revolution in Germany. Having hastily organized a band of the refugees, he sailed for Europe, but arrived to find the revolution in Hungary, and the Prussian army, and the revolution virtually at an end.

His next move was to join Kossuth in Hungary, but before he could strike a blow at the tyrants, the Hungarian patriot had been compelled to flee to Kossuth, in Turkey.

The present pacification of Europe left Captain Reid no further opportunity for using his sword, and returning to England, he took up the pen, and produced in rapid succession those works of wonderful interest which have been the delight of every boy and man, and which have made Captain Reid a household word in England, and in all the British Colonies. "Dodge Hunters" has in England alone circulated over one million copies, and all this without the aid of any friendly criticism. On the contrary, it as early pens and literary critics, in defiance Kossuth, Reid, the author of the Flood-novels, in spite of the malignant hostility of the powerful Jesuit, and the which flight of London reviewers seemed controlled by its influence. The spirit displayed by the last have either to have his works with silence, or pronounce upon them as being mere "books for boys," whereas, on a spirit defi remarks author, "Wild Cats," the "Quadroon," the "Waif Child," the Rangers Hunters," and half a score of others, have no relation whatever to boys' literature, and by three, and not by his boys' books of adventure, must be taken Reid's literary character be judged.

In the year 1856, Captain Reid was married to a young English lady of the Clarendon family, a liberal descendant of Edward Hyde, Earl of Clarendon, and Lord High Chancellor of England. Since then he has resided in the county of Devon, England, devoting himself to literature, and following the pursuits of a quiet, country gentleman, now and then taking a peep in the city, and visiting the liberal side. During our late war he proved himself our warmest friend, giving a large measure of sympathy by his advocacy of the republic. He is now on a visit to this country to complete the study of our republican institutions, and there are few Americans who will not wish that his stay among us may be pleasant and prolonged.

CAPT. MAYNE REID.

BLOODY ISLAND.

THERE is a small strip of land lying in the Mississippi river, midway between St. Louis and the Illinois shore, which bears the appropriate name of Bloody Island. It is about one mile in length and a little over half a mile in width, which is a large tract of river land, which is composed almost entirely of thoroughfare.

As the terminus of the Illinoisville and Alton Railroad, it is a place of considerable importance, and is the home of many of the Irish and Dutch, the name is a good deal of the Irish element that pay great attention to the place was the murder of the Insane Pontiac, who had been passing for a considerable time in St. Louis. His appetite for some of drink was insane, and he was in the habit of coming to the Island which never he doubted to enjoy a "big drunk." Here his conduct was so insane unbearable to the inhabitants, and it was the cause of well-founded complaints on the Illinoisville citizens for some time. Not knowing the friendly warning, he ventured to go another visit to his new place, when, in a drunken state of his drunkenness, fell upon him and inflicted on a wound upon his person, from the effects of which he died in a few hours. From this time forward, and especially during that period when duelling was regarded as both honorable and necessary for the settlement of personal difference, Bloody Island was the favorite place for duels to meet and fight. Many duels took place which had prominent positions in the State and National Governments have taken place in duelly encounters, several have been killed outright, and many others have recovered and are living instance. Of late years, however, there have been a marked decrease, so that, in the opinion of personal encounters, and duels, and in the opinion of the Illinoisville and Alton Railroad Company, which has purchased the Island very lately, have been extinguished. The Island is covered with cotton-wood trees, which appear to thrive at an amazing rate, the effected deposits from the Mississippi, upon which the trees deposited the Island very rapidly, adding almost over the entire land.

The best excursion trees this locality is a pretty lake, which is extend a few days ago, between two young people, named Hamilton and Mosson, the former aiming from and the other attend on yesterday, in which the youngest gentleman was pronounced to death. He is being rounds were bought, of the land of which McCorn grew most, and, with a position of the expression, the end of a mean information on the shoulders. Parts in the forward than that, "Lose him, lose, gone!" but his cultivation interest and are attention to the warmer, and struck another powerful blow, when he comprises 5-8 heavy upon the ground, and shortly afterward expired. The other duel is said to be an equal impropriety. All the parties engaged in it, right it was been arrested and committed to jail, but they all refuse to answer any testimony before the coroner.

A KANGAROO BATTUE.

Since the small remnant left of the aborigines have gave up the chase and hang about the townships, and depend upon the wishes for food, and the shepherd kings have destroyed their dogs, kangaroos have so increased in their natural enemies, and their numbers have of late proportionately to such an extent as some of the colonies of the Western District are in doubt if necessary that means should be devised for reducing the number.

With this view a scheme has been adopted similar to that pursued in South Africa to capture the wild animals of that country. A piece of ground of some two or three acres in extent is surrounded with a rude fence for high. At the further end of this enclosure is a smaller one of about quarter of an acre in extent, and connected with the larger one by a wing gate, which is very open and slight. A man is commissioned of the gate attended on an obvious platform, leader by knight, who admits the animals as they approach, but prevents their egress. An opening into this the first enclosure of a few yards wide, from which extends a fence of some 3 miles in length on each side, which gives, after a time, the appearance of a funnel. Kangaroos are driven, and then urged forward to the stockade or yard, which is made of sufficient height to prevent the kangaroos from leaping over.

A battue at Carrantoll Bilim is thus described. Shortly after eight some twenty-five horsemen started from the township, and were soon after joined by the men from the Gum and Strathfarn stations. The men then encompassed a large area of ground, and gradually closed the kangaroos toward the mouth of the enclosure. Eleven o'clock was the hour named for the general rendezvous of the wicket gate. The party then considered between early and seventy equestrians. The meeting was closely by the presence of the Gum station, which brought with the gamesters from Tempong over.

A battue at Carrantoll Bilim is thus described. Shortly after eight some twenty-five horsemen started from the township, and were soon after joined by the men from the Gum and Strathfarn stations. The men then encompassed a large area of ground, and gradually closed the kangaroos toward the mouth of the enclosure. Eleven o'clock was the hour named for the general rendezvous of the wicket gate. The party then considered between early and seventy equestrians. The meeting was closely by the presence of the Gum station, which brought with the gamesters from Tempong over.

The men spread out, formed a semi-circle, and gradually converged toward the mouth of the wings, driving the kangaroos before them. They had not proceeded very far within the wings before a large mob of kangaroos was seen bearing to the left. The kangaroos had evidently in our round the large stockade, and finding no means of escape, had doubled back, with the intimidation of forcing their way through the approaching phalanx of horsemen. This had a most amusing effect. The kangaroos were doing, as it all directions between the horse men, and all the shouting, waving of handkerchiefs, and cracking of the whips, and the kangaroos by turns than the men, and so on hundreds than accomplished. A few were brought down by the unusually cut of a stockwhip, and before they could recover their legs they were dispatched by the leaden end of the whip.

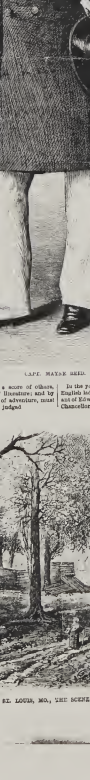

BLOODY ISLAND, NEAR ST. LOUIS, MO., THE SCENE OF THE LATE FATAL PRIZE FIGHT.

GENERAL GRANT'S OLD HOME IN ST. LOUIS COUNTY, MISSOURI, NOW ON ITS JOURNEY TO CHICAGO.—PHOTO BY JOSEPH W. BALL, ARTISTIC, ST. LOUIS, MO.

GENERAL GRANT'S OLD HOME.

THE fact that the historic old log-cabin in St. Louis County, Mo., which the late General Grant erected with his own hands, and with logs cut and carried by himself, is about to be removed from its present site and shipped to Chicago, where it will be covered for exhibition at the World's Fair, gives touchness to the illustration published on this page. The cabin stands on an eight-acre tract of land, on the Jefferson Barracks and Lock Hill Road, about ten miles southwest of St. Louis. The land was given to Mrs. Grant as a wedding present by her father, Mr. Frederick T. Dent, on the occasion of her marriage to the general, then Lieutenant Grant, August 22d, 1848. The cabin was erected in the fall of 1854, just after Grant's return from the Pacific coast, and he lived there in comparative poverty for some years. The house, which is in a good state of preservation, is 30 feet long and twenty wide, and is divided into four large rooms, two on each floor, separated by an eight-foot hall in the centre of the house, with a broad staircase leading from the lower to the upper story. The two lower rooms each have a spacious old-fashioned fireplace, and each is lighted by two large windows. All of Grant's children except the two eldest, were born in this cabin.

A TRI-STATES ROCK.

WE give a picture of the Tri-States Rock, the point where the three States of New York, New Jersey, and Pennsylvania meet, at the junction of the Neversink with the Delaware River. This is a section of much historic interest, and notable for the beauty of its scenery, embracing mountain, plain, and river views. The Delaware River from this point southward for a distance of forty miles abounds in picturesque scenic effects, which are the delight of the artist and summer rambler.

THE TRI-STATES MONUMENT NEAR FORT JERVIS, NEW YORK.

A GROUP OF YOUNG AMERICANS

IMPERIAL GRANUM.

THE leaders of society need no introduction to the best food known for infants and invalids, and for four years it has been the best food known for those requiring the most nutrition with the least exertion, such as the digestive organs. Now it is quite well known IMPERIAL GRANUM, which has through a long experience proven justly earned title of IMPERIAL, and we can truthfully assert that its preparation is as novel and unexplained, as its duty certain to be a food of unrivaled delicacy and beyond nutritive and medicinal worth. The food of all others to be relied upon when other food fails to nourish, and when other food is indigestible and corrective only; and as an article of diet for the aged and for nursing from infancy to adolescence. Through its use thousands of lives have been saved, and thousands of invalids have been restored to health, and hundreds of thousands of invalids who have brought up their children on IMPERIAL GRANUM that this preparation for infants' diet is universal who never take to it. It is praised alike by the public, by physicians, and by nurses. It has stood the test of time, and has become a necessity in the household. Bottle free, we can positively recommend it from our own knowledge, and we feel confident that it will prove to be the most gratifying medium of the Home Medication. Recommended by all physicians.

SOLD BY DRUGGISTS.

Shipping Depot, JOHN CARLE & SONS, New York.

Silver Medal Found on the Body of Young Elk, of the Sioux.

During the past summer Young Elk, one of the principal chiefs of the Sioux nation was killed. He was well-known to the people of the West as one of the bitterest enemies of the whites. A small party of Indians were lurking around at night to get an opportunity to attack a small party of white men connected with the Union Pacific Railroad. The white men fired on the Indians, killing three of them, and among them was this noted chief. On his neck was suspended a large silver ornament, which he had wrought out of a silver medal which had been given to the chiefs of the tribe in President Fillmore's time. The illustration will show that they possess at least a moderate degree of ingenuity in the arts. The medal is now in the possession of our artist, who sends us the drawing from which our illustration is engraved.

SILVER MEDAL FOUND ON THE BODY OF YOUNG ELK OF THE SIOUX

Silver Fishes and Other Articles Found in the Guano of Peru.

The probable age of man on the earth, as evidenced from his remains, is a question just now attracting the earnest attention of scientific men throughout the world. His tools of stone are found in the "drift," showing that he existed before the great cataclysm that occasioned that phenomenon. His tools, and even rude sculptures, the work of his hands, have been found in caverns under conditions implying that he was contemporaneous, in Europe, with the rhinoceros and fossil elk and bear. And the "lake dwellings" of Switzerland carry us back very far beyond the dawn of written history, and even beyond tradition itself.

In America, it is affirmed that flint arrow-heads and other primitive weapons have been found in such relation with the bones of the mastodon as to imply that the animal perished at the hands of man. In the guano islands of Peru, deep beneath the guano deposits, many objects of ancient art have been found as these deposits have been removed. The formation of these deposits is exceedingly slow, and the accumulation of the guano has been scarcely perceptible during the three centuries that have elapsed since the discovery of America. The time that has elapsed since the commencement of these deposits must be computed by the time that has passed since the coasts and islands of Peru took their present form and relations, and can only be vaguely expressed by "countless ages."

We present this week engravings of several interesting objects found in the guano. The first three are front, side and back views of an idol or figure of wood, discovered at great depth, firmly imbedded in the guano of the Lobos Islands, with the salts of which it is so completely saturated that it has very nearly the specific gravity of marble. It is about a foot high, representing a squatting female figure, with the legs crossed, and the hands placed together across the breast. The ears are represented as bored, and the lobes widely distended with ornaments, such as gave to a certain class of the ancient Peruvians the name of *Orejones*, or Big Ears.

SILVER FISHES FOUND IN THE GUANO OF PERU, SOUTH AMERICA.

The other objects, of which engravings are given, are representations of fishes of various kinds, cut out of thin plates of silver, and with their eyes, fins and other features "struck up," either by a die or other instrument. It will be seen that they are characteristic, that is to say, very accurate representations of fishes actually found in Peruvian waters. When and how found is thus explained in a letter from Mr. Henry Swayne, the great *empresario* of Peru, in a letter to the editor, dated Lima January, 1867:

STREET CHAIR USED IN LIMA, SOUTH AMERICA.

"I avail myself of the first opportunity to send you a number of small silver fishes, which were taken out, by the captain of a coasting vessel, a friend of mine, from the guano of the Chincha Islands, *thirty-two* feet below the surface. I think they will go far to establish the high antiquity of the Aborigines of this country. This friend of mine, Captain Juan Pardo, an Italian, saw taken out of the guano, at the same time that these fishes were found, the body of a female, lacking the head, which, however, was discovered at some distance from the skeleton. The breasts and the ribs were covered with thin sheets of gold, and the whole would have been a valuable relic, had it been preserved as found. But the workmen divided the gold, part of which was sold to captains of ships loading guano, and the body thrown into the sea."

WOODEN IDOL FROM THE GUANO ISLANDS—REAR VIEW.

Street-Chair Used at Lima, South America.

Our illustration shows the kind of street-chair in use in Lima, which is a species of modern adaptation, with improvements, of the old-fashioned sedan chair, the style of locomotion which preceded the carriage.

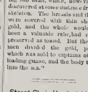

WOODEN IDOL FROM THE GUANO ISLANDS—FRONT.

Water-Carriers at the Fountain of San Francisco, Quito.

The water-carriers of Quito, with their picturesque costumes, and the enormous jars strapped to their backs, in which they distribute water about the city, are one of the most singular portions of the population, and always attract the attention of the travelers. Our illustration shows a number of them grouped about the public fountain of San Francisco, in the rear of the cathedral, from which a large portion of the water they distribute is obtained. This fountain, and the place in which it is situated, is a sort of exchange for certain classes of the population, and should be visited by every traveler who stops a short time in Quito.

Monument on Stone River, Tennessee.

This monument is erected to the memory of the soldiers of Hazen's brigade, on the battle-field of Murfreesboro. On the front of the monument is the following inscription:

"Hazen's Brigade,
To the memory of its soldiers who fell at
Stone River, December 31, 1862."

On the side of the monument shown in the sketch is the following: "The blood of one-third its soldiers, twice spilled in Tennessee, crimsons the battle-flag of the brigade, and inspires to greater deeds."

Serenade to Dr. Doremus by the Philharmonic Society.

The Philharmonic Society, the oldest and most influential organization of its kind in the country, has departed from its custom, and elected Professor Doremus, instead of a member of the musical profession, to be its President. Professor Doremus has signified his acceptance of the post, and has spent no small part of the time devoted to a European tour, from which he has but just returned, in making himself familiar with the operations and plans of similar societies abroad. He was welcomed back, at his residence on the Fourth avenue, by a magnificent serenade—the first ever given by the Philharmonic Society. Over a hundred musicians were present, and, under the lead of Mr. Bergman, performed several of their finest and most celebrated pieces. The music was kept up until late in the morning, very few persons being present, as no notice of the serenade had been given to the professor himself. In acknowledging the unusual compliment paid him, Professor Doremus spoke somewhat fully of the history and character of the society, and of its claims on the public favor. He said that during his foreign tour he had satisfied himself that there is no city in the world where the public enjoy such opportunities for studying the works of the old masters of harmony as in the city of New York, mainly in consequence of the efforts of this society. Twenty-five years ago it began by offering to subscribers the privilege of hearing its music; then it permitted the election of associate members, who could attend its rehearsals, and now all can attend them. The highest musical talent of New York has been devoted for a quarter of a century to raising the standard of musical taste, and this society has been steadily and constantly improving. It has recently increased its orchestra to one hundred members; it has engaged the Academy of Music for all its rehearsals as well as its concerts—giving five concerts and five rehearsals for each concert, twenty of the whole number being open to the public. The professor spoke of the many eminent artists who had been connected with the society, Timm, Scharfenberg, Hill, Kyle, the Dodworths, Ensign, Bristow and others, and pledged the best efforts in his power for the promotion of its interests and for securing the objects of its creation. The occasion was one of very great interest.

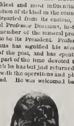

WOODEN IDOL FROM THE GUANO ISLANDS—SIDE VIEW

Remains of a Soldier Found in Brown's Wood, Flushing, Long Island.

Recently, as some boys were nutting in Brown's Wood—a rather lonely place of timber, about three miles from Flushing—they discovered the remains of a man, clad in soldier's uniform, which evidently had laid there a very long time. The flesh had disappeared, leaving nothing but a skeleton. The head was some distance from the body; and from the limb of a cedar tree, over where the body lay, a rope swung to and fro. It is supposed to have been a case of suicide.

SILVER FISHES FOUND IN THE GUANO OF PERU.

Jests.—One fertile source of jests is misplaced sympathy—fellow-feeling bestowed on the wrong side. Thus when Lord Sidmouth said one day, "My brains are gone to the dogs this morning," Sir H. Nicolas at once ejaculated, "Poor dogs!" A French lady, hearing how a Capuchin had been devoured by wolves, exclaimed, "Poor beasts! hunger must be a terrible thing." And Peter Pindar, on a stone being flung at George III., and narrowly missing his head, celebrated the "lucky escape for the stone." Akin to this topic of misplaced sympathy is another of misplaced choice. Two things may be inseparably joined—one evil, the other good. To shuffle their characters often has a whimsical effect. A young fellow was talking of the time to come—"a hundred years hence, when we shall all be in heaven." "My dear," said his mother, "don't talk of such horrid things." Clough writes, "Did I ever tell you of the Calvinist woman who, being asked about the Universities, said, 'Yes; they expect that everybody will be saved; but we look for better things'"? These are substantially the same as the sentence in Sir Andrew Aguecheek's challenge: "God have mercy upon one of our souls! He may have mercy upon mine; but my hope is better, and so look to thyself." Akin to both of these topics is the confusion of *meum* and *tuum* in matters of very exclusive property. "Take a wife, Tom," said Sheridan to his son. "Very well; whose shall I take?" was the answer. "You should take a walk every morning on an empty stomach," said a doctor to Sydney Smith. "Upon whose?" asked the patient. Another species of confusion is when such a distinction is made between the constituent elements of a thing and the whole which they constitute, and the same thing is affirmed of the one and denied of the other. "He cannot see the wood for the trees," or "the town for the houses," are

SILVER FISHES FOUND IN THE GUANO OF PERU.

cases in point. Horace Walpole said he believed he should love his country very well, if it was not for his countrymen. An opposition may be made between the constituents of an act and the act itself, analogous to that between the whole and the mere assemblage of its parts. Thus it has been said of a successful wooer, "Il subit courageusement son bonheur." A story is told of a lady saying to her lover, "Eh bien, Raoul, je me [illegible] pour toi"—"[illegible], je me sauve," says he. All these topics may be resolved in the single head of a crafty mistaking of the matter in hand, making the end contradictory to the means, the parts to the whole, the thing suggested to the suggestion, and the characterization to the character. The more [illegible] kinds of wit, are puns, alliterations, rhymes, and [illegible] conceits. Our forefathers would elaborately talk of "the cramp clawing a man in the calf, and making him roar like a bull." Their sermons even were full of figures of the kind—dull enough in general, though there is often great liveliness in a sudden wrench of a common word to an uncommon meaning. Douglas Jerrold says well that English institutions are preserved in brine.

WATER CARRIERS AT THE FOUNTAIN OF SAN FRANCISCO, QUITO.

SCENE AT THE CALABOOSE, ST. LOUIS, MO., ON SUNDAY MORNING, DEC. 19—THE CLERGY OF THE CITY ADDRESSING THE WAITER GIRLS OF THE BEER SALOONS.

The Waiter Girls of St. Louis in the Calaboose.

THE raid on the waiter-girls of the beer saloons of St. Louis by the police of that city, affected to the student of human nature an opportunity of contemplating in a concentrated form the characteristics of that peculiar element in society represented by the class known as pretty waiter-girls. Our engraving illustrates the very commendable, if not successful efforts of certain gentlemen of philanthropic and religious tendencies to charm away with their eloquence the evil spirit from the souls of those fair sinners. A St. Louis paper says:

"Over sixty of the waiter-girls were incarcerated in the calaboose, bail being refused, and on Sunday the most hardened of them were mustered in the lobby and forced to listen to the exhortations of four very worthy and Christian gentlemen, who came to talk to them about their moral condition, and try to induce them to sign the temperance pledge."

In our engraving one be seen at one end of that strangely extemporized worshipping hall, Father Shinn earnestly endeavoring to prevail upon these fallen ones to seek the paths of righteousness. Never, perhaps, was there a congregation composed of such untractable material, never one that needed more to be encouraged by the words of truth and hope. Some of the girls so much to regard the whole affair as a kind of show for their amusement, though rather a tedious one. Their features and their attitudes are more expressive of mischief than of re-

THE LATE WM. B. BRADBURY, AUTHOR AND COMPOSER OF CHURCH AND SABBATH-SCHOOL MUSIC.

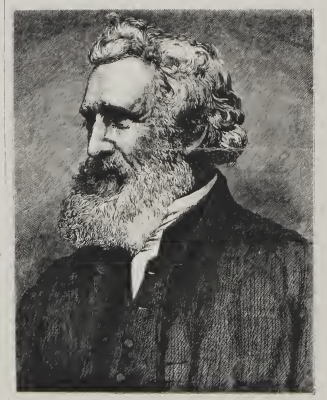

THE LATE RIGHT REV. BISHOP JOHN HENRY HOPKINS, OF VERMONT.—FROM A PHOTOGRAPH BY BRADY.—SEE PAGE 298.

INCIDENTS OF THE BURNING OF THE STEAMSHIP RALEIGH.—SEE PAGE 298.

SCENE ON THE GANGWAY LADDER—THE PASSENGERS, CLINGING TO THE LADDER, WERE WAITING TO BE TAKEN INTO THE BOATS, WHEN SUDDENLY THE FASTENINGS GAVE WAY AND ALL WERE PRECIPITATED INTO THE SEA.

lignous sentiment. Others, however, appear to be impressed with some degree of solemnity; and it is not impossible that the good seed scattered by the reverend father and his co-laborers may have fallen on soil not wholly sterile, and may serve to reclaim some of the sixty maidens, frail and fair, from their career of vice and shame.

THE LATE WILLIAM B. BRADBURY.

THERE are probably few names more generally and favorably known in the United States than that of the eminent teacher and composer of sacred music—William B. Bradbury, Esq. No single person, unless we except his contemporary, Dr. Lowell Mason, has ever done so much to establish and perpetuate a system of church music that would be pervaded by a pure devotional spirit, and acceptable to all religious denominations.

Mr. Bradbury was born in York, Maine, in the year 1816. He inherited his intense passion for music from his parents, both of whom were noted for their excellent singing, and, though he had but little opportunity of gratifying his ambition in his native place, he succeeded in mastering a number of musical instruments, and the fiddle and bass-fiddle he handled them clearly evinced the bent of his mind.

In 1836 he accompanied his family to Boston, where he became acquainted for the first time with pianos

MRS. M'MANNUS, ENTANGLED IN THE GANGWAY LADDER, IS SAVED FROM DROWNING BY HER HUSBAND.

THE PASSENGERS IN THE BOAT DISCOVER THE BODY OF MRS. BRYANT FLOATING NEAR THEM.

The Massachusetts CENTINEL.

PUBLISHED ON WEDNESDAYS AND SATURDAYS. Uninfluenced by Party, we aim to be JUST.

SATURDAY, SEPTEMBER 26, 1789. [12s. per ann.] NUMBER 4, of VOL. XII. *Price Three Cents.*

The GAZETTE.

TWELFTH ACT of CONGRESS.

An ACT to establish the TREASURY DEPARTMENT.

BE it enacted by the Senate and House of Representatives of the United States of America in Congress assembled, That there shall be a Department of Treasury, in which shall be the following officers, namely; a Secretary of the Treasury, to be deemed head of the department, a Comptroller, an Auditor, a Treasurer, a Register, and an Assistant to the Secretary of the Treasury, which Assistant shall be appointed by the said Secretary.

And be it further enacted, That it shall be the duty of the Secretary of the Treasury to digest and prepare plans for the improvement and management of the revenue, and for the support of public credit; to prepare and report estimates of the public revenue, and the public expenditures; to superintend the collection of the revenue; to decide on the forms of keeping and stating accounts and making returns, and to grant under the limitation herein established, or to be hereafter provided, all warrants for monies to be issued from the Treasury, in pursuance of appropriations by law; to execute such services relative to the sale of the lands belonging to the United States, as may be by law required of him; to make report, and give information to either branch of the legislature, in person or in writing (as he may be required) respecting all matters referred to him by the Senate or House of Representatives, or which shall appertain to his office; and generally to perform all such services relative to the finances, as he shall be directed to perform.

And be it further enacted, That it shall be the duty of the Comptroller to superintend the adjustment and preservation of the public accounts; to examine all accounts settled by the Auditor, and certify the balances arising thereon to the Register; to countersign all warrants drawn by the Secretary of the Treasury, which shall be warranted by law; to report to the Secretary the official forms of all papers to be issued in the different offices of the treasury department, and the manner and form of keeping and stating the accounts of the several perfons employed therein; he shall moreover provide for the regular and punctual payment of all monies which may be collected, and shall direct prosecutions for all delinquencies of officers of the revenue, and for debts that are, or shall be due to the United States.

And be it further enacted, That it shall be the duty of the Treasurer to receive and keep the monies of the United States, and disburse the same upon warrants drawn by the Secretary of the Treasury, countersigned by the Comptroller, recorded by the Register, and not otherwise; he shall take receipts for all monies paid by him, and all receipts for monies received by him shall be endorsed upon warrants signed by the Secretary of the Treasury, without which warrant so signed, no acknowledgment for monies received into the public Treasury shall be valid: And the said Treasurer shall render his accounts to the Comptroller quarterly (or oftener if required) and shall transmit a copy thereof, when settled, to the Secretary of the Treasury: he shall moreover, on the third day of every Seffion of Congress, lay before the Senate and House of Representatives, fair and accurate copies of all accounts by him from time to time rendered, or settled with the Comptroller as aforesaid, as also, a true and perfect account of the state of the Treasury; he shall at all times falute the Secretary of the Treasury, and the Comptroller, or either of them, the inspection of the monies in his hands, and shall, prior to the entering upon the duties of his office, give bond, with sufficient sureties, to be approved by the Secretary of the Treasury and Comptroller, in the sum of one hundred and fifty thousand dollars, payable to the United States, with condition for the faithful performance of the duties of his office, and for the fidelity of the persons to be by him employed, which bond shall be in the office of the Comptroller of the of the United States.

And be it further enacted, That it shall be the duty of the Auditor to receive all accounts, and after examination to grant warrants and transmit the accounts with the said certificates to the Comptroller for his decision: *Provided,* That if any perfon deems himself or his ancestor, or any other perfon, he may within fix months after the Comptroller settles such settlement.

And be it further enacted, That it shall be the duty of the Register to keep all accounts of the receipts and expenditures of the public money, and of all debts due to or from the United States; to receive from the Comptroller the accounts which shall have been finally adjusted, and to preserve such accounts with their vouchers and certificates; to record all warrants for the receipt or payment of monies in the Treasury, certify the same thereon, and to transmit to the Secretary of the Treasury, copies of the certificates of balances of accounts adjusted as is herein directed.

And be it further enacted, That whenever the Secretary shall be removed from office by the President of the United States, or in any other case of vacancy in the office of Secretary, the Assistant shall, during the vacancy, have the charge and custody of the records, books and papers appertaining to the said office.

And be it further enacted, That no perfon appointed to any office instituted by this act, shall directly or indirectly be concerned or interested in carrying on the business of trade or commerce, or be owner in whole or in part of any sea vessel, or purchase by himself, or another in trust for him, any public lands or other public property, or be concerned in the purchase or disposal of any public securities of any State, or of the United States, or take or apply to his own use, any emolument or gain for negotiating or transacting any business in the said department, other than what shall be allowed by law; and if any perfon shall offend against any of the prohibitions of this act, he shall be deemed guilty of a high misdemeanor, and forfeit to the United States the penalty of three thousand dollars, and shall upon conviction be removed from office, and for ever thereafter incapable of holding any office under the United States.—*Provided,* That if any other perfon than a public prosecutor shall give information of any such offence, upon which a prosecution and conviction shall be had, one half the aforesaid penalty of three thousand dollars when recovered, shall be for the use of the perfon giving such information.

FREDERICK AUGUSTUS MUHLENBURG,
Speaker of the House of Representatives.
JOHN ADAMS, *Vice President of the United States, &c. &c. &c.*
Approved—September 22, 1789.
George Washington.
President of the United States.

MISCELLANY.

FOR THE CENTINEL.

A FRENCH Philosopher travelling through the world twenty years ago, thus speaks of the cultivation of Sugar in Cochin-china.

"THE trade in this commodity is immense. The Chinese alone, whole lands do not produce enough for their own consumption, purchase annually from Cochin-china above forty thousand barrels, weighing about two thousand pounds per barrel.

"This country is should be observed, which produces this commodity in such abundance, and at such a low rate, being a new kingdom, ought to be considered as Eden in comparison, as a colony is worthy observation too, *that the sugar-cane is there cultivated by Frenchmen, and all the benefit of preparation and refining, the work of free hands.* Compare then the price of the Cochin-china production with the same commodity which is cultivated and prepared by the *wretched slaves of our European colonies.* We judge it, to procure Sugar from our colonies, it was necessary to authorize by law the *slavery of the unhappy Africans* transported to America.

"From what I have observed at Cochin-china, I cannot entertain a doubt, but that our West-India colonies, have been distributed without reservation amongst a free people, would have produced double the quantity that is now procured from the labour of the unfortunate negroes. What advantage then hath accrued to Europe, civilized by arts and humanity, from the labour of nations and chrisdom of the Cochin-chinese, who are under the hands of the freeborn labourer, seem to think into barrenness under the sweat of a slave. Such is the will of the great Author of our nature, who hath created man free, and assigned to him the earth, that he might cultivate his possession with the sweat of his brow; but hill should enjoy his liberty.

"The Cochin-chinese, exclusive of the sugar-cane, employ themselves in the culture of a variety of other productions, of great importance both to their internal fabricks, and external commerce.*

"They cultivate the cotton-tree, the mulberry, the pepper, the varnish tree, the date, the tea, the indigo, and the saffron, together with a plant peculiar to the country, called ... which, being fermented like indigo, furnishes in great plenty a flower of green colour, which, in dying, gives a durable tinctare of a fine emerald colour. This plant would undoubtedly be a most valuable product to our Well-India colonies."

BASTILE ANECDOTES.

IT was Charles V. who ordered the BASTILE to be contructed. Hugh Aubriot, Provoll of Paris, laid the first stone of this building the 22d of April, 1370; and this man, in other respects a worthy citizen, and the promoter of many other useful buildings in the city of Paris, was, by a moll fingular fate, the first victim to this fatal prison.—Entering himself in his office of Provoll to put a stop to the insolencies of the Scholars of the University, whole privileges in those ages were excessive, they had the influence, with the affistance of the Duke of Berry, to procure this poor Provoll to be condemned for lasciviousness, and was actually the first prisoner in the Bastile. Suffering thus the fate of the diabolical inventor of *Phalaris's Bull*, with all the innocence of no moll virtuous citizen.

IN consequence of the destruction of the Bastille, the grave of many miserable thousands or rather millions of French subjects, such horrid scenes are come to light as make human nature even shrink at itself.

Our Parisian correspondent has just read that been confined 47 years in those ... gons of despotism, tyranny, and ... that when a prisoner was committed to ... horrid place, he was immediately confined in ... solitary cell, where the sun could not penetrate; and whatever food might be allotted him, was served by mutes.—It was death for either to speak!

The enamoured author of this narration having, however, by his good conduct, and the well known goodness of his heart, excited some feelings in the breast of one of the under officers of the fortress, who had been a servant in his family, was one day permitted to walk on the place of Massacre.

He determined to be a pleasant promenade, on which the devoted victim of tyranny is invited to walk for the benefit of the air. On approaching a particular part (the signal being given) it gives way, and he is at once immersed in a horrid gulph, where several thousand engines cut him to pieces!!!

DANCING SCHOOL.

MR. GRIFFITHS takes the liberty to inform the Ladies and Gentlemen at the South End of this town, that he has opened another DANCING-SCHOOL at Mr. Bassett's House, which will be attended twice a week, viz. TUESDAYS and FRIDAYS. The hours of attendance are from Three o'clock in the afternoon, until five, each day. His terms are Eight Dollars per quarter—one at entrance—and the rest at the end of the quarter. Ladies and Gentlemen that wish to improve Mr. GRIFFITHS' Dancing-school, may depend on him, to perfect the Scholars (as soon as possible) in that polite accomplishment of Dancing, and that nothing shall be wanting on his part to prevent persons either from fatigue or parade.

Mr. GRIFFITHS will open his EVENING-SCHOOL, to teach Dancing to his HALL, Pemberton's Hill, for the young Gentlemen, twice a week, on Mondays and Thursdays from six o'clock, until one at night; ... dollars per quarter, two at entrance, ... quarter. No entrance money will ... and quarter.

... ons that have been taught by him ... be asked, and he offers the young ... honour his DANCING-SCHOOL, ... as in the assembly-room ...

... indebted to, or who have ... against the estate of JOHN ... ston, Physician, deceased, are ... the same with ... SAM. CLARK, Executor. ... 1, 1789.

AN ACT TO ESTABLISH A U. S. TREASURY DEPT
SIGNED IN TYPE BY G. WASHINGTON & JOHN ADAMS

WASHINGTON, D. C.—THE INAUGURATION OF PRESIDENT HAYES—MRS. GRANT ENTERTAINING PRESIDENT AND MRS. HAYES AND PARTY AT LUNCH, IN THE WHITE HOUSE, AFTER THE INAUGURATION, ON MARCH 5TH.
FROM SKETCHES BY OUR SPECIAL ARTISTS, ALBERT SHUMATE AND HARRY DOIRE.—SEE PAGE 37.

GRAVE OF DANIEL BOONE

THE remains of Daniel Boone, the pioneer of Kentucky, are interred on the western verge of the grounds of the State Cemetery at Frankfort. Looking over the deep-flowing the eye glances through the tree tops from crag to crag and downward until it rests on the quiet river one thousand feet below. It is only of late years that the graves of Boone and his kindred who have been marked by a simple stone, forming grouping of natural objects, and the two tall one of them was added, the stone in the right of the engraving. Upon which have Boone's name, cut by a lady, in the iron hand, but this has been removed as a relic to a place of safety, and a tablet is exposed to view in the State House. The present monument is of Kentucky marble, a beautiful stone, very light in color. Four bas-reliefs in marble are exhibited in the outer distribution of scenes in the eventful career of himself and his wife Rebecca. Unfortunately these reliefs were seriously injured during the war, many pieces having been clipped off by the soldiery.

THE COSMOSCOPE.

THE instrument exhibited before the American Geographical Society on Monday evening, February 19, and by further invitation before the Polytechnic Institute, Boston, the following Monday evening, was suggested by a conversation of Chief Justice Daly with the inventor, up to the subject of the Transit of Venus expedition.

The instrument shows (1) the Heliocentric position of all the motions, angles and phenomena which occur in the real system of the earth. The periodical eclipses of the sun and moon, with the notations, phases and changes of the latter, exposed by secular demonstration the occurrences and their causes. The sun's rotation on his axis, flame, situated above the course of a round table, upon which is a seed a star-chart, bounded by the twelve signs of the zodiac. The mounted by a globe, upon which the light emitted by the flame is condensed, and the rays which distinguished the day from the night side of the earth; and as the axis about which the globe rotates is passed at the same time the plane of its orbit so that at the earth is to the plane upon which the sun, the same phases of illumination are presented upon both, the day and night setting at the sun and moon, the changing lengths of days and nights in different latitudes, the changes of the seasons, the long and short days and day, are all seen in every in their proper order of succession.

As the globe is carried about the sun in its annual revolution, the orbit known to astronomers the extent it is passing that position in its orbit in the fact that it has arrived at the equinox, which calls attention to the fact that it has arrived at the equinox a little before quoting the point among the stars at which the equinox is at the preceding year. The backward sliding of the equinoxes finally carries them about the entire circle of the zodiac, and so gradually carries the position of the globe's axis of rotation, which sweeps away from its position of pointing to the pole star, describing a circle of the heavens and in the angle of forty-seven degrees to the poles of the earth. When the nations have thus completed an entire revolution of the earth's orbit, and have done everything in the same point among the stars, as they now are, the North Pole will again point to the pole-star only to glide away from it as before.

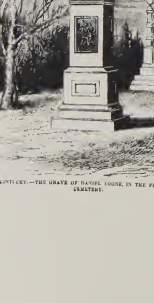

ANTIQUE.—THE GRAVE OF DANIEL BOONE, IN THE FRANKFORT CEMETERY.

SMALL CHANGE—WHAT OUR METAL CURRENCY IS MADE OF.

ALL nations have found it convenient to have a token currency representing fractions of the monetary unit, the value of which is arbitrary, which is not of intrinsic worth, for export, than their nominal value, but which, as money in the particular country is concerned, are legal tender and have a definite nominal value in certain limited amounts. The numerals prep transactions in which a small sovereign is to be required or a small purchase settled, can be easily effected without some such medium, and the ease with which their arbitrary value is known by the people and the uniformity of value, no matter of which they are made, besides their convenience and portableness, have made coins in be preferred for such transactions to the precious metals.

Small coins should not exist in quantities above or below the actual demand for them for the purposes of the money of the country indeed, and it is easy to regulate supply and demand in every case by the simple process of making them readily redeemable. The Government themselves will take care that there is neither poverty nor scarcity of small money. The Government, having a profit on this sort of coinage, will take care that it is enough of it on the market, and the people, determined not to be deceived or embarrassed by an excessive stock of change, will always limit the issue to the actual demand for their right of conversion.

Small coins should always be of the finest workmanship, to prevent imitations by counterfeiters. For coins of small denomination, white is called silver is the best material. In New York two country had $12,000,000 worth of these token coins of five, three, two, and one cent, about twenty-five cents per copper. France had $6,000,000 worth, of twenty cents per lead. The old copper and bell-metal coinage of Great Britain amounted to about $5,000,000. Belgium had eighty cents per copper. The proportion of copper to gold and silver in the coinage of France, subsequent to the revolution, was two per cent. In Russia, from 1744 to 1771, the proportion was sixty-five per cent. Switzerland in 1850 coined twenty cents per copper of German silver coins: Germany, forty-five cents; Belgium, taken at the average, about forty cents. On the basis it would seem that the actual cost of the coinage of a country should be at least forty cents per copper, which for the United States would be $10,000,000.

Authorities differ as to the material to be used in the manufacture of small coinage. Perhaps a modern material should be cheap, handsome, not easily out-table, not subject to rapid chemical changes, capable of being readily melted, rolled, punched and stamped, giving a good, distinct impression of the die, durable in wear and hard to counterfeit. Several metals have been employed, either pure or as alloy, to fill these requirements. The chief have been copper, bronze, German silver, copper and silver, aluminum and aluminum bronze, of these, aluminum is pretty, but lost to process and easily oxidizable. Copper has been the metal most used by most countries in the manufacture of low grade coins, cheap and easy to work, but ready to oxidize, and, and hard to make it look handsome even of intrinsic value, approaching nominal value. It is too bright if the coins have a determination high above nominal value they can be counterfeited with facility. Bronze makes a very beautiful coin, particularly clear and distinct in the impression—coins so, in fact, resembling silver or gold. The alloy now used in this country, England and France, under the title of bronze, consists of ninety-five parts of copper, four of tin, and one of zinc. Except to be apparent, however, bronze is liable to pretty much the same objections that is against copper.

The alloy of twenty-five parts nickel to seventy-five parts copper make a superior low-value coin. It is cheap, durable, handsome and hard to counterfeit, no successful imitation of it having ever been palmed upon the public. The profit to the Government on the issue of such coins, cost and over value of metal alloy coins to $10,000,000 is $10,000,000 and one-half per cent; that is to say, of two and one-half per cent, for wear and tear and two per cent. for growth of population, nearly $10,000,000 of profit on the token coinage would enable the mint to coin gold without any charge whatever, as is now done by the British mint.

The first nickel coins in this country were the cents manufactured in 1857, a remarkably poor specimen, made exceptionally with metals. The nickel cent was the next were issued in 1857. In 1864 and 1865 a bronze two cent coin and a nickel three-cent were authorized. The three-cent coin was very pretty but of the same size as the present two-cent piece. In May, 1866 was authorized the new current five-cent coin, a compact and neat coin, which should specially be withdrawn and something substituted substituted for it.

THE COSMOSCOPE.

AN AWKWARD SENATORIAL ATTITUDE.

PATTERSON—*I claim the privilege of a United States Senator to prevent my being brought to trial for bribery!"*

NOT ENOUGH FOR THE MONEY.

PRESIDENT HAYES—*"The silver seems to much lighter than the gold, that I don't believe Congress can possibly equalize them!"*

ESTABLISHED 1820.

C. G. Gunther's Sons,
(Late 657-661 Broadway),
184 Fifth Avenue,
(Broadway & 23d St.), NEW YORK.
Seal-Skin Sacques and Wraps,
Fur-Lined Circulars & Cloaks,
Fur Robes, Mats, Collars & Gloves,
ALL IN LARGE ASSORTMENTS, AND AT LOW PRICES.
N. B.—Orders by Mail, or information desired, will receive careful and prompt attention.
Now is the Time to Subscribe for 1878.

BOYS! BOYS! BOYS!
and
Read the New Stories
Frank Leslie's
Boys' & Girls' Weekly
The Largest Boys' Paper in America.
BRIGHT STORIES!
SPLENDID PICTURES!
Information about Foreign Lands.
ANECDOTES, PUZZLES.
Wonderful Facts! Curious Feats!
Etc., Etc., Etc.

RUFE THE SHADOW;
OR,
The Freaks and Fortunes of a Jack-of-all-Trades,
By JACK MANLY, and
DARREL DEEPWATER;
OR
The Lost Whalers,
By HOLIS STARBUCK.
Both just begun in **No. 178.**

FUN FOR THE VILLAGE
Begun in **No. 173.**

THAT GIRL OF OURS
Begun in **No. 175.**

RUNAWAY JACK
Begun in **No. 177.**

5 Cents a Copy. $6.50 a Year.
Address,
Frank Leslie, 537 Pearl St., New York.

NOW IS THE TIME TO SUBSCRIBE FOR 1878
TO
Frank Leslie's Lady's Journal,
THE BEST & MOST BEAUTIFUL LADIES' PAPER IN THE COUNTRY.
IT CONTAINS
SPLENDID ILLUSTRATIONS and ACCURATE DESCRIPTIONS of
WINTER FASHIONS! WINTER FASHIONS!
The Latest Styles from Paris, Sacques, Promenade Costumes, Children's Dresses, etc.,
JUST RECEIVED and PUBLISHED EXCLUSIVELY in
Frank Leslie's Lady's Journal,
Elaborate Articles, Illustrative and Descriptive of
"WHAT NEW YORKERS ARE WEARING."
SERIAL STORIES,
OF INTENSE INTEREST TO OUR LADY READERS,
FROM THE PENS OF THE MOST POPULAR AUTHORS
In addition to which there are short Stories, Poems, Items of Interest, Gossip, Sparkles of Mirth, enabling Critiques upon the Toilet of the Day, Editorial on subjects of special interest, and a large
Frank Leslie's Lady's Journal
IS PUBLISHED EVERY FRIDAY.
Husbands, Buy it for your Wives!
For sale by all News Agents, 10 cents weekly; or, send 10 cents to our address, and you will receive a copy by return mail.
ANNUAL SUBSCRIPTION $4, POST-FREE.
Frank Leslie, 537 Pearl Street, New York.

JOHN HABBERTON,
Acknowledged as the most Popular Author of the day, has won new laurels from the pen of
"SOME FOLKS,"
a merely subscription book, from the sale of which
AGENTS ARE MAKING MONEY FAST.
One agent reports 46 subscribers in a week; another says, "I have only to read sketches from *The School-reader of Battle Flat* or *First Prayer of Humanity* to sell a book." *The London Spectator* and the *Athenæum* the acknowledged authority on literary matters in England, devote pages to the review of this book
Octavo, 500 pp., Handsomely Illustrated.
For Terms and Territory, address,
DERBY BROTHERS, Publishers,
27 Park Place, New York.
P. O. Box 4,626.

$3 PRINTING PRESS.
DO YOUR OWN PRINTING!
A Prize! Cost Price $3. Larger Sizes $8, $5, etc. For Business or for Pleasure. Send two 3c. stamps for Illustrated Catalogue, with numbers.
KELSEY & CO.,
Meriden, Conn.
CENTENNIAL

MARCY'S OPTICIANS
MAGIC LANTERN SLIDES,
1, 2 & 3 Arcade, 104 Chestnut St., Philadelphia.
Microscopes and all Optical Instruments for sale.
UNRIVALLED.
Catalogue free. Catalogue 10 cents.
Microscopic Objects, 1,000 to 1 inch, 25 cents.
Spectacles Scientifically Fitted, 10 cents.

THIS IS NO HUMBUG. By sending 50 cts. with age, height, color of eyes and hair, you will receive by return mail a correct description of your future husband or wife, with name, year and date of marriage. Address, W. FOX, P. O. Drawer 45, Fishersville, N. Y.

SOZODONT
An article that is an aid to **teeth preserver** and **breath purifier**, and yet so pleasant and convenient to use, its extending popularity does not surprise anyone. These less fully established the fact that **SOZODONT** possesses these excellent qualities in an eminent degree. Every person who has ever used it pronounces it a perfect antidote to dental decay. **Pure teeth** are essential to a **pure breath.** Both are secured by all who use the balmy **SOZODONT.** It removes all disagreeable odors from the mouth, and leaves the **teeth, breath, spirits, or catarrh.** Sold by Druggists.

Imitation Gold Watches.
$5, $10, $15, $20 and $25 each. Chains $2 and upward. Sent by Express, C.O.D., subject to Examination. Send stamp for Illustrated Circular. CHARLES MOREL, Watch Importer, 335 Broadway, N. Y. Box 3,056.

WORK FOR ALL.
In their own localities, canvassing for the **Pleasant Visitor** (Illustrated, Weekly and Monthly). **Largest Paper in the World,** with Beautiful Chromo's free. Big Pay. Terms free. Address, **P. O. VICKERY, Augusta, Maine.**

FRESCO STENCILS Marbled Cap, Elegant Designs. Cheapest in the world. Sample Stencil, 25 cts. J. L. Stevens, 108 Fulton Street, N. Y.

$1 "KEYSTONE" PRESS. (Just Out.)
100 Printing Letters, Roller, Ink, Rubber Leads, Cards, Type and outside case, all FOR $1. "Keystone Self-Inker, $2. "Chase Press" No. 2, Chase, $12.50. Eto. W. C. EVANS, 30 N. Sixth St., Phila., Pa.

LOOK HERE! Gold Scattering Cards (different) for 1877. Sample 2 c. Newsome, Belle Plain, Mich.

NOW READY!!! NOW READY!!!
Frank Leslie's Illustrated Almanac
For 1878,
PRICE, ONLY 25 CENTS.
(At all Newsdealers, or by Mail Post Paid).
BUY IT FOR YOUR HOMES.
A
PRETTY AND INSTRUCTIVE PRESENT.
IT CONTAINS
A VERY
CAREFULLY PREPARED ALMANAC
Four Elegant Chromos,
"ORIENTAL COURTSHIP;" "THE LITTLE KITTENS;"
"PREPARING FOR THE BALL;" AND
"WHICH DO YOU LIKE?"
Over 100 Splendid Engravings.
A FUND OF USEFUL INFORMATION.
A REVIEW OF THE YEAR 1877.
HOME AND FOREIGN MATTERS
INTERESTING STATISTICS,
HISTORICAL NOTICES
PORTRAITS OF CELEBRATED MEN,
ETC., ETC.
PRICE, ONLY 25 CENTS (POST-PAID).
Sold by all Newsdealers. Order from
Frank Leslie, 537 Pearl Street, New York.

RESERVED PAY.

BROKER—"*Well, Major, Congress has paid me at last. Here's the little balance due you for the last seven months—deducting my commissions.*"

THE IMPENDING FLOOD.

UNCLE SAM—"*Those bonanza fellows have knocked away the bottom just as I was reaching a solid footing!*"

ESTABLISHED 1820.

C. G. Gunther's Sons,

(Late 502-504 Broadway),

184 Fifth Avenue,

(Broadway & 23d St.), NEW YORK.

Seal-Skin Sacques and Wraps,
Fur-Lined Circulars & Cloaks,
Fur Robes, Mats, Collars & Gloves.

ALL IN LARGE ASSORTMENTS, AND AT LOW PRICES.

N. B.—Orders by Mail, or information desired, will receive special and prompt attention.

INLAID-FLOORS.
National Wood M'f'g Co.,
950 BROADWAY near 23d St.,
NEW-YORK.

FRESCO STENCILS Machine Cut Elegant Designs. Cheapest in the world. Send for price list. J. Z. GIFFORD, 136 East 28th Street, N. Y.

NOW READY!!! NOW READY!!!

Frank Leslie's
Illustrated Almanac
For 1878,
PRICE, ONLY 35 CENTS
(At all Newsdealers', or by Mail Post-paid)

BUY IT FOR YOUR HOMES.

A
PRETTY AND INSTRUCTIVE PRESENT.

IT CONTAINS
A VERY
CAREFULLY PREPARED ALMANAC,
Four Elegant Chromos,
"ORIENTAL COURTSHIP," "THE LITTLE KITTENS,"
"PREPARING FOR THE BALL," AND
"WHICH DO YOU LIKE?"

Over 100 Splendid Engravings.
A FUND OF USEFUL INFORMATION.
A REVIEW OF THE YEAR 1877.
HOME AND FOREIGN MATTERS.
INTERESTING STATISTICS.
HISTORICAL NOTICES.
PORTRAITS OF CELEBRATED MEN.
ETC., ETC.,
ETC.

PRICE, ONLY 35 CENTS (POST PAID).

Sold by all Newsdealers. Order from
Frank Leslie, 537 Pearl Street, New York.

Pommery "Sec" Champagne.

GASOLENE.

We are manufacturing, by a process entirely our own, a superior quality of Gasolene, of all gravities from 80° to 90° Beaumé for use in the Springfield, Walworth, Maxim, and other Gas Machines. Making a specialty of these goods, and being the largest manufacturers of them in the world, we are enabled to sell cheaper than other dealers, and at the same time furnish Gasolene that is more reliable and uniform than any in the market.

We manufacture all the goods we sell, and warrant every barrel.

The above sold by the single barrel, car-load, or cargo.

CHARLES PRATT & CO.,
128 Pearl Street, N. Y.,
Established 1770. Mfrs. of Pratt's Astral Oil.

JOHN HABBERTON,

Acknowledged as the most Popular Author of the day, has won new laurels from the success of

"SOME FOLKS,"

a strictly subscription book, from the sale of which

AGENTS ARE MAKING MONEY FAST.

One agent reports 65 subscribers in a week; another says, "I have only to read sketches from *The School teacher of Bottle Flat* or *First Prayer at Hanney's* to sell a book." The *London Spectator* and the *Athenæum*, the acknowledged authority on literary matters in England, devote pages to the review of this book.

Octavo, 500 pp., Handsomely Illustrated.

For Terms and Territory, address,
DERBY BROTHERS, Publishers,
27 Park Place, New York.
P. O. Box 4,488.

JOHN FOLEY,
MANUFACTURER OF FINE
JOHN FOLEY'S BANK PEN NEW YORK 1873 No 7
GOLD PENS AND PENCILS,
NO. 2 ASTOR HOUSE, BROADWAY, N.Y.

MARCY'S OIL AND GAS SCIOPTICONS
With New Improved and Carefully Selected
MAGIC LANTERN SLIDES,
L. J. MARCY, 1340 Chestnut St., Philadelphia.
For convenience and efficiency, for private or for public use, they stand
UNRIVALLED.
Circulars free. Catalogues, 10 cents. Sciopticon Manual, 5th Ed., 75 cents. Specimen Scientific Slide, 25 cents.

$250 per month guaranteed, to sell the Sheffield White Wire Clothes Lines, GUARANTEED TO LAST A LIFETIME. Address, Sheffield Wire Works, 528 Walnut Street, Philadelphia, Pa.

HENKELL & CO. HOCK WINES
Journu Freres Claret Wines.
CHARLES GRAEF, Sole Agent,
65 BROAD ST., NEW YORK.

Now is the Time to Subscribe for 1878
TO
Frank Leslie's
CHIMNEY CORNER.

The Mysteries of New York.
BY
JOSEPH HOWARD, Jr.

A novel of American Life, full of exciting and amusing situations, genuine pictures of life and well-drawn characters,

HAS JUST COMMENCED IN NO. 653 OF
Frank Leslie's
CHIMNEY CORNER.

The Mysteries of New York,
The Mysteries of New York,
The Mysteries of New York,
The Mysteries of New York,

Will be a novel which, by its freshness and vigor of treatment, will lure many to read it who have long been strangers to the fiction of the day, and to all lovers of literature will afford the great novel of the Season.

Short Stories, extremely interesting and pleasing, are completed in each number of the CHIMNEY CORNER. The ILLUSTRATIONS are all beautiful, and the subjects treated of are very varied.

STORIES,	TRAVELS,
BIOGRAPHIES,	NATURAL HISTORY,
ADVENTURES,	LEGENDS,
ESSAYS,	ANECDOTES,
FUN,	SCIENCE,
ETC.,	ETC.,

making this publication one of the most entertaining in existence.

Now is the time to subscribe to this, the best Family Journal, Story Paper and Home Friend.

PUBLISHED EVERY MONDAY
Price 10 cents. Yearly Subscription, $4, postpaid.

CLUB TERMS—Five copies one year in one wrapper, to one address, $20, with extra copy to person getting up club.

Frank Leslie, 537 Pearl Street, New York.

SOZODONT An article that is at once a **teeth preserver** and **breath purifier,** and yet so pleasant and convenient to use, its exceeding popularity does not surprise any one. Time has fully established the fact that **SOZODONT** possesses those excellent qualities in an eminent degree. Every person who has ever used it proclaims it a perfect antidote to dental decay. **Pure teeth** are essential to a **pure breath,** and both are enjoyed by all who use the balsamic **SOZODONT.** It removes all disagreeable odors from the mouth arising from **Tobacco, Spirits,** or **Catarrh.** Sold by Druggists.

DECKER BROTHERS'
MATCHLESS
PIANOS
Are now offered at the lowest prices consistent with the highest standard.
SEND FOR ILLUSTRATED CATALOGUE.
33 UNION SQUARE, N. Y.

$3 PRINTING PRESS.
DO YOUR OWN PRINTING!
It Pays! Card Press $3. Larger Sizes, $6, $9, etc. For business or pleasure, old or young. Send two 3 ct. stamps for Illustrated Catalogue to the makers,
KELSEY & CO.,
Meriden, Conn.
THE EXCELSIOR PREMIUM AT CENTENNIAL

Now is the Time to Subscribe for 1878.
TO
THE GREAT FASHION MISCELLANY.
Frank Leslie's
Lady's Magazine.

Splendid Fashion Plates showing the very latest [illegible] of Ladies' and Children's Wear, are imported monthly from Paris, expressly for this magazine. Colored Plates.

SELECT STORIES,
TIMELY ARTICLES,
FAVORITE TOPICS,
BEAUTIFUL ILLUSTRATIONS. BEAUTIFUL ILLUSTRATIONS,
ETC., ETC.,
IN THE LADY'S MAGAZINE.

Published Monthly. The December Number is now ready.

ANNUAL SUBSCRIPTION, $3.50.

Frank Leslie, 537 Pearl Street, New York.

$5 "Uncle Sam" Press
An Outfit $10. Self Inker and Outfit $1[illegible]. No. 2 "Uncle Sam" Inside Chase 5x8 in. $10. No. 2 Self Inker $[illegible]. [illegible] Rotary, $45. Stamp for Catalogue. W. C. EVANS, [illegible] N. Ninth St., Phila., Pa.

WORK FOR ALL.
In their own localities canvassing for the **Fireside Visitor** (enlarged), Weekly and Monthly. **Largest Paper in the World,** with Mammoth Chromos Free. Big Commissions to Agents. Terms and Outfit free. Address, **P. O. VICKERY, Augusta, Maine.**

THIS IS NO HUMBUG. By sending 35 cts. with age, height, color of eyes and hair, you will receive by return mail a correct photograph of your future husband or wife, with name and date of marriage. Address W. FOX, P. O. Drawer 42, Fallonville, N. Y.

Imitation Gold Watches.
$8, $10, $15, $20 and $25 each. Chains $2 to $12 to match. Jewelry of the same. Sent C. O. D. by Express. Send stamp for Illustrated Circular. COLLINS METAL WATCH FACTORY, 335 Broadway, N. Y. Box 3696.

NOT QUALIFIED.

DELEGATION.—"*We will, Professor, if you can the Presidency of our Insurance Company.*"
PROFESSOR.—"*I know not the qualifications, gentlemen. At my age, how could I be able to serve on a long term in State Prison?*"

"HELL HAVE TO HIRE A HACK."

MR. WOOFER.—"*Is it true your seats are going to be only eighteen inches wide?*"
OFFICIAL.—"*Yes, sir.*"
MR. WOOFER.—"*Then, hang it all, man! where'd there be Rapid Transit for us?*"

TO HOTEL AND SALOON KEEPERS.

This gem, known as Parlor Regalia, has met with widespread success. Nickel & Immense work equal brass, one-fourth cost. Sent by express, on receipt of $3 50 each, or $3 per dozen. Cash with order. Size one inch high by one inch long, inside measurement. Sent free of charge, on receipt of price, to any place within half, three days and cents. It lasts as long as brass from one of the many recommendations received.

"NATIONAL HOTEL, NEW YORK, Nov. 4th, 1877.
"M. BRONSON, Esq., Dear Sir: Your table pull for hotel is a few days, and I cheerfully recommend it to any enterprising hotel who may desire to use it.
"W. A. FORBES."

No hotel or saloon should be without one.

Centennial award. Price of above size, $12, C. O. D., delivered free of expressage. Same size, superior finish, gilt, $15. Larger size, two feet long, by two inches wide, $20. Gilt, $25. Also, a superior parlor or hotel $30. All orders can be executed before taking up C. O. D., and if not found as represented need not be taken. Merchandise dismounted two cents, of an extra, less than six ounces weighed. Address M. BRONSON, Sole Manufacturer, No. 843 Newark Avenue, Jersey City, N. J.

JOHN FOLEY,
MANUFACTURER OF FINE
GOLD PENS AND PENCILS
No. 3 Astor House, Broadway, New York.

BEATTY
Organ, a popular price, was $600. Piano for $175, $150 Cabinet Organ for only $65, etc., etc. *HAS ESTABLISHED FOR SIX YEARS* and sent on 15 *DAYS' TRIAL* trial. Address, DANIEL F. BEATTY, Washington, New Jersey, U. S. A.

DE GRAAF & TAYLOR,
Formerly of 87 Bowery, have removed to their new Salesrooms,
47 and 49 West Fourteenth Street,
WHERE THEY ARE PREPARED TO SHOW TO THEIR FRIENDS AND THE PUBLIC GENERALLY
AN ENTIRE NEW STOCK
OF
QUEEN ANNE and EASTLAKE,
Parlor, Library, Dining-Room and Chamber Furniture, at
PRICES THAT DEFY COMPETITION.

INLAID-FLOORS.
National Wood M'f'g Co.,
848 BROADWAY near 14th st.,
NEW-YORK.

J. TURGIS & CO.,
41 BARCLAY STREET.
Rosaries, Pictures and Religious Articles Retailed at Wholesale Prices.
Lace and Sunday-school Pictures a Specialty.
Best Wax and Alexandrine Candles.
Pictures of PIUS IX. from 10 cts. to $5 each.

SEND FOR
Frank Leslie's
COMIC ALMANAC,
FOR 1878,
PRICE ONLY 15 CENTS, (Post paid).
Considering quantity and quality, Frank Leslie's COMIC ALMANAC for 1878 would certainly not be overestimated at double the price.
Frank Leslie, 537 Pearl Street, New York.

SOZODONT
An article that is at once a **tooth preserver** and **breath purifier**, and yet so pleasant and successful in use, its enhancing popularity does not surprise any one. These has fully convinced the fact that **SOZODONT** possesses these excellent qualities to an eminent degree. Every person who has ever used it pronounces it a perfect antidote to decayed teeth. **Pure teeth are essential to a pure breath**, and this very enjoyed by all who use the balsamic **SOZODONT**. It removes all disagreeable odors from the mouth arising from **Tobacco, Spirits, or Catarrh.** Sold by Druggists.

Frank Leslie's
CHIMNEY CORNER.
TWO NEW SERIAL STORIES.
The Shadow of Fate,
A most interesting dramatic story of American life; said
Karl Kennett's Kinsmen,
BY MRS. OLIFANT,
AUTHOR OF "THE HOUSE WITH AN L."
Commenced in No. 660.
Three exquisite GIF PICTURES will be presented to subscribers with Nos. 660, 661 and 662.

No. 660, ready January 7th,
"Love's Young Dream."
No. 661, ready January 14th,
"Dressed for Baptism."
No. 662, ready January 21st,
"Nina."
FROM A PAINTING BY GERTER.

These exquisite Pictures cost $15 at any Fine Art Gallery. They are executed in the highest style, and reproduce, with all their delicacy of touch and finesse and gaiety of coloring, the most exquisite work of the great European engravers. Therefore preservers carefully fitted for adorning the walls of the most sumptuous rooms.

NOW IS THE TIME TO SUBSCRIBE.

OTHER NEW STORIES, BY EMINENT WRITERS, WILL SOON FOLLOW.

The CHIMNEY CORNER is the Best American Family Journal, Story Paper and Home Friend. Its serial stories are of the most absorbing and lively character of great power, yet its tales are full of merit, taking a wide range of subjects to please every member of a household—the dame to carry for the cradle, the charming lullaby for the daughters, the quiet romance for the young men, the solid meat for the elder readers, and then we have strange adventures for the boys, and fairy tales for the children.

Short Stories, extremely interesting and pleasing, are completed in each number of the CHIMNEY CORNER. The illustrations are so beautiful, and the subjects revival of an very characteristic. Parlor, Biographies, Adventures, Essays, Fun, Travels, Natural History, Legends, Anecdotes, etc., etc., render this publication one of the most entertaining in existence.

PUBLISHED EVERY MONDAY.

Price 10 Cents. Annual Subscription, $4, Postpaid.

Frank Leslie, 537 Pearl Street, New York.

Frank Leslie's Illustrirte Zeitung.
erscheint seit 1857 und enthält in jeder Nummer außer fortlaufender Romane und interessanten Artikel zur Unterhaltung und Belehrung, 5 Bl. illustrirte Weltereignisse und Unterhaltungen Begebenheiten und Bemerkungen, Reisebilder, Sagen und allerlei Skizzen, Novellen, Gedichtchen, Anekdoten, humoristische Abenteuer, Witzigkeiten, Rätsel u. s. w. Jede, lehrreiche Seite und illustrirte Nummer ist mit illustrirt und wenigstens eine neue Gedichtchen. „Frank Leslie's illustrirte Zeitung" ist das einzige deutsche illustrirte Familienblatt in den Ver. Staaten.
Zeitung erscheint wöchentlich und ist bei allen Zeitungs-Agenten und Buchhändlern zu haben. Jede Nummer kostet 10 Cents. Sie wird für den Subscriptionspreis von 4 Dollars per Jahr portofrei von der Office und nach allen Theilen der Ver. Staaten versandt.
Frank Leslie,
537 Pearl Street, New-York.

THE UNFORTUNATE TRADE-DOLLAR.

"*Where shall I go, when the very country that made me repudiates me?*"

ESTABLISHED 1830.

C. G. Gunther's Sons,
(LATE 502 BROADWAY),
184 Fifth Avenue,
(Broadway & 23d St.), NEW YORK.

Seal-Skin Sacques and Wraps,
Fur-Lined Circulars & Cloaks,
Fur Robes, Mats, Collars & Gloves.
ALL IN LARGE ASSORTMENTS, AND AT LOW PRICES.

N. B.—Orders by Mail, or information desired, will receive careful and prompt attention.

JOHN HABBERTON,
Acknowledged as the most Popular Author of the day, has won new laurels from the success of

"SOME FOLKS,"

a strictly subscription book, from the sale of which AGENTS ARE MAKING MONEY FAST.

Our agent reports 64 subscribers in a week, another says, "I have only to read sketches from *The Bristol Banker of Battle Flat* or *First Prayer at Hannay's* to sell a book." *The London Spectator* and the *Athenæum*, the acknowledged authority on literary matters in England, devote pages to the review of this book.

Octavo, 600 pp. Handsomely Illustrated.

For Terms and Territory, address,

DERBY BROTHERS, Publishers,
27 Park Place New York.
P. O. Box 4,486.

GASOLENE.

We are manufacturing, by a process entirely our own, a superior quality of Gasolene, of all gravities from 88° to 90° Beaumé for use in the Springfield, Walworth, Matson, and other Gas Machines. Making a specialty of these goods, and being the largest manufacturers of them in this world, we are enabled to sell cheaper than other dealers, and at the same time furnish Gasolene that is more reliable and uniform than any in the market.

We manufacture all the goods we sell, and warrant every barrel.

The above, sold by the single barrel, or load, or cargo

CHARLES PRATT & CO.,
128 Pearl Street, N. Y.,
Established 1770. Mfrs. of Pratt's Astral Oil.

INLAID-FLOORS.
National Wood M'f'g Co.,
NO BROADWAY near 23d St.,
NEW-YORK.

$3 PRINTING PRESS.
DO YOUR OWN PRINTING!
If Paper Cost Prices, $1. Larger Sizes, $8, $9, etc. For Business or pastime, old or young. Send two 3-ct. stamps for Illustrated Catalogue to the makers,
KELSEY & CO.,
Meriden, Conn.

THIS IS NO HUMBUG. By sending Stamps with our Bright color of type and hear you will receive by return mail a current photograph of any lady or gentleman in the United States of marriage age. Address N. JUX, P. O. Drawer 42, Fulton-ville, N. Y.

ESTABLISHED 1848.
F. BOOSS & BRO.
Received the HIGHEST Award and Diploma for
FANCY FURS, SEAL SACQUES, ROBES, Etc., Etc.,
449 BROADWAY & 38 MERCER ST., bet. HOWARD & GRAND STS., NEW YORK
We are the only Fur House of this city which received the Award at the Centennial Exhibition

THE DESK OF THE AGE.
A Marvel of Beauty and Convenience.
THE PATENT CABINET OFFICE SECRETARY.

This celebrated Desk is now in use in the principal cities of this country and Europe.

Its great superiority over all other Desks is apparent at a glance.

Its capacity is double that of any other Desk occupying similar space.

The whole space is so thoroughly utilized that supplies are always accessible, and it is the most voluminous business.

Its symmetrical design and elegant finish render it appropriate for either office or drawing room.

One Hundred compartments with dust-proof construction and dovetailed.

Forty papers holes in right hand door filled with our patent Pigeon Holes.

Every portion of the Desk within reach of the operator as secured in the writing table.

Letter box in centre of left hand door, with an opening outside for reception of mail matter.

Constructed of Black Walnut, solid, compact, and designed for the use of a life time.

One key closes the entire Desk.

Furnished in 18 styles and in two different patterns.

For full particulars send for illustrated catalogue, lists, testimonials, etc.

THE WOOTON DESK CO.,
(INCORPORATED AND MANUFACTURERS) **Indianapolis, Ind.**

MARCY'S OPTICAL SCIOPTICONS
Magic Lanterns, Stereopticons, Dissolving Views, Microscopes, Telescopes, Opera Glasses, Thermometers, Barometers, Compasses, Etc.
MAGIC LANTERN SLIDES,
J. J. MARCY, 1124 Chestnut St., Philadelphia.
For instruments and slides, see Catalogue for 1877.
UNRIVALLED.
Circulars free. Catalogues, 10 cents. Price-lists Microscopes, $5 to $75. 75 cents. Specimen Microscopic Slides, 10 cents.

$2 SELF-INKER KEYSTONE PRESS.
Job Printing Letters, Outfits, Inks, Stationery, Leads, Cards, Type and Cards Cutter. Prices and Sets. Stamp for Catalogue
"Uncle Sam," No. 3, Chase, $18 to $30
W. C. EVANS, 56 N. Ninth St., Phila., Pa.

Imitation Gold Watches.
Sz. Sm. Sm. Elegant Silver-case, Gilded; by Express, Jewelry gilt-edge Neat Watch, $3. Sample Watch, $5. Gold-case Gilded Hunting, "Stem Winder" Watch, Factory, 536 Broadway, N. Y. Box 3956.

GEO. A. PRINCE & CO.
BUFFALO, N. Y.
CELEBRATED ORGANS

STEINWAY
Grand, Square & Upright
PIANOS
INVARIABLY VICTORIOUS!

In order to present the public against imposition, and as a rebuke to unscrupulous advertisers, the Judges on Pianos at the Centennial Exhibition, Philadelphia, 1876, have given to Steinway & Sons the following

CERTIFICATE:

"THIS IS TO CERTIFY that the grand pianos of Messrs. Steinway & Sons, comprising Concert and Parlor Grand, Square and Upright, exhibited by them at the International Exposition in Philadelphia in 1876, presented the greatest relaxing of musical qualities and novelty of construction, and as all points of excellence they received our highest scrutiny of pianos, and accordingly our unanimous opinion concurs in Messrs. Steinway & Sons' highest degree of excellence in all their styles." (Signed July 28, 1877.)

(Signed)
WILLIAM THOMAS, E. LAYMANN, JR. JAMES PERRY, J. SCHWARTZ, J. K. HOSAGE, HENRY E. S., GEO. F. BRADNOW, JAMES C. WATSON, JOHN HAYES, P. A. F. BARNARD.

Extracts made and copied from the note books of the eighteen judges, duly certified to them, reveal the significant fact that the ratings on each and every single item of excellence established by STEINWAY & SONS were far above all other competing establishments.

GRAND TOTAL AVERAGE OF
95 1-2 OUT OF A POSSIBLE 96 11
(or the best highest exhibition average ever)
93 3-4 OUT OF A POSSIBLE 96 11
THE ABOVE CERTIFICATES CAN BE SEEN AT OUR WAREROOMS.

All tables of ratings published by other pianos form competitors are false. Other and fraudulent by the Judges Every Steinway Piano is fully warranted for five years.
Illustrated Descriptive Catalogues, Price Lists, sent free on application.

STEINWAY & SONS' WAREROOMS,
STEINWAY HALL, Nos. 109 and 111 East Fourteenth Street, New York.

BETWEEN
56,000 AND 57,000
NOW IN USE.

The oldest, largest and most perfect **Manufactory of Organs** in the United States. No other musical instrument ever obtained the same popularity. Have been tested for **OVER 30 YEARS** in Europe, Asia, Africa, Australia, and North and South America. Testimonials in proof of this statement can be found in our Catalogue, which will be mailed free to any address.

Our success has brought into existence hundreds of imitators (mostly Stock Companies), whose wants of experience is evident to those who are capable of judging. **SEE AND HEAR OUR ORGANS BEFORE PURCHASING ANY OTHER,** and you will then avoid the consequence of being encumbered with an instrument which you will find (when too late) is a source of vexation and regret.

All our instruments are WARRANTED for five years.

GEO. A. PRINCE & CO., Buffalo, N. Y.

Pommery "Sec" Champagne.

HENKELL & CO. HOCK WINES.
Journu Freres Claret Wines.
CHARLES GRAEFF, Sole Agent,
64 Exchange Pl., New York.

FRESCO STENCILS Machine Cut Elegant Designs. Cheapest in the world. Send for circular. J. S. Gibbons, 106 East 28th Street, N. Y.

French Zinc, Tarring Letters, Designs, and Amber Supplies. Excelsior Stencil, New York and New Bedford, Mass. Catalogue and prices sent free.

with Text

1. Union Square Theatre. 2. The Star Theatre.

NEW YORK CITY.—DESTRUCTION OF THE UNION SQUARE THEATRE BY FIRE, FEBRUARY 28TH.
FROM A SKETCH BY A STAFF ARTIST.—SEE PAGE 58.

NEW YORK CITY.—COUNTING THE CASH IN THE SUB-TREASURY VAULTS.
FROM A SKETCH BY A STAFF ARTIST.—SEE PAGE 58.

ACROSS THE CONTINENT.

THE FRANK LESLIE EXCURSION TO THE PACIFIC.

CARSON CITY.

VIA the Virginia and Truckee Railroad we reach Carson City at seven o'clock of a Sunday morning, after a pleasant ride of about two hours between Reno and Virginia City, and consider itself a fine, thriving, full-grown town—quite an old-established one, among bad times' years' time wherein to improve and busk-up, and to turn up its popular ear to the jingle of twenty-five hundred a-dollar. It's not a bad city to look upon—look at it from a Western centre of young civilization anyhow, it is only a dozen glorious miles out of the plains, with its glorious mountains, its pine-clad ridges to north and south a closing rampart behind which the sun goes down in glory. There are the usual brick-fronts, with shop-paved chasms of clear running water on either side, and the usual Western pattern of the East; sparse rows of cottonwood trees, with their smooth, pale yellow bark; square two-storied houses, in the most unvaryingly simple style, stores, stores, stores; planked sidewalks, planked streets, the long, low railroad buildings and platform, and a little square enclosure of brush, dark, green grass, in the midst of which a fountain is playing, and scatters a wide, cool shower on the breezes beneath. Indians lounging along the line of the cars, of course—calico rags, red paint, blankets and papooses are their distinctive features; a few American citizens, clothed in half a gentleman in that careless, self-satisfied half a gentleman's fashion, with a long, long coil of hair and beard, and the paintings of the dudes, in a Far-Westerner; men and boys of all sizes, but, in all ways, no women.

Being stationary for an hour at Carson City, we leave our car, and wander off on a stroll through the streets. They don't invite the pedestrian to a very extended ramble; in ten minutes one could make a brisk circuital thing of it. There is the town pump, the Indian agency, the Mint and the State Capitol, and the straggling show of shops (most of them with open windows and doors, and a view inside of the proprietors sucking ready to open business—for the day), fine or fair-dressed, with their hats on and in any shabby permutation, all of too generally bare and dusty appearance, and, with the exception of the Mint, in many instances the worse for wear, and showing in every nook and corner of them the accumulations of waste bits, strewn with sawed-off and rubber and barrel hoops, and given what apparently to the Indian population, who or chiefly are scattered about the Sahara, the solemn figure of a man in a red blanket, sitting over his pipe, and dreaming on a hot bowlder in the sun a great deal more than they are. Indians, Chinese, Mexicans, half-breeds and such generously outlined figures compressed with dull dirty in their ragged rainy garments, mixed among the pedestrians in our manner as of Carson City.

THE UNITED STATES MINT IN CARSON CITY.

THE NEVADA STATE CAPITOL.

Passing a little shop or half-developed saloon, in to speed, in whose windows hang an inviting sign, "Fresh Milk and Boston Brown Bread," we turn in instead of its quickly. A stout man, whose linen is of a sad and sombre color, and whose morning toilet has evidently not included the ceremony of ablution, receives and serves us, not with the Boston brown bread, which he says is too much trouble to catch that particular warm, but with a species of very solid pudding, and with glasses of milk emphatic in color and decidedly weak to the taste. Offer one to the proprietor, however, by the time we have finished our meal, and the man at the counter has a milk is quite adverse in Carson; every drop has to come down from Virginia, and the supply isn't regular." So we drink our portion from tall beer glasses, and pay our ten cents apiece without a murmur.

"Don't you close your places on Sunday?" one of us remarks. "I look nearly all the stores opening."

"Oh, they shut up at noon—most of 'em."

"And what time are the churches open?"

"Why, I don't know the man knows dubiously at us; meditates, and looks out of the window at the Mint opposite for information.

"Well, I do'no exactly; I think some of 'em one time and some another. I couldn't tell you for certain." Evidently the subject of the Carson Sabbath is one entirely alien to experience, and habit is one entirely alien to the Carson mind, that there are in Carson four of the sacred edifices—Roman Catholic, Episcopalian, Methodist and Presbyterian—and even as we leave the shop, the hale of one of them come ringing sweetly to our ears.

Besides churches, the capital and Mint, Carson has a large and very excellent schoolhouse, and three good hotels on the main street; the leading newspapers express the real opinion, and the social life is very good and very pleasant. And statement we must needs take up both, for social observations being confined to Indians and those specimens of the male population who tuck their pantaloons in their boots, cultivate moody beards, and evolve "hats of Jove"—a picturesque and essential dress, if not a "high-toned" one.

SING SING PRISON.

SOME INTERIOR VIEWS OF STATE PRISON LIFE.

FROM the hall we were conducted to the chapel, which is over the mess-room, by a covered bridge. It is long, somewhat hemispherical, the centre of the roof being arched, the walls a dull yellow. At the centre end stands a rather pretty open stalls in the altar, white, with the Ten Commandments, in gilded letters, on a tablet over the altar; a painted a view on the Hudson River, near Poughkeepsie, the whole, being taken "with all its imperfections on its head," is no discredit to the country land that bred it. Upon the platform are seats for the Wardens and guards, while the keepers are placed at intervals along the

VIEW OF THE PRINCIPAL STREET IN CARSON CITY.

ACROSS THE CONTINENT.—THE FRANK LESLIE TRANSCONTINENTAL EXCURSION—SOME OF THE PRINCIPAL OBJECTS OF INTEREST IN CARSON CITY, NEVADA, ON THE VIRGINIA AND TRUCKEE RAILROAD, BETWEEN RENO AND VIRGINIA CITY.—FROM SKETCHES BY OUR SPECIAL ARTISTS.

CITY LIBRARY ASSOCIATION

FRANK LESLIE'S
ILLUSTRATED NEWSPAPER

Entered according to Act of Congress, in the year 1889, by Mrs. Frank Leslie, in the Office of the Librarian of Congress at Washington.—Entered at the Post Office, New York, N. Y., as second-class Matter.

No. 1,739.—Vol. LXVII.] NEW YORK—FOR THE WEEK ENDING JANUARY 12, 1889. [Price, 10 Cents, $4.00 Yearly, $1 Weekly, $1.50.

NEW YORK.—BASE METAL COINAGE—A GANG OF COUNTERFEITERS IN BROOKLYN MOLDING IMITATION SILVER DOLLARS.

From Sketches and Photographs Furnished by the Police.—See Page 303.

HON. JOHN S. PHELPS,

Governor of Missouri.

GOVERNOR PHELPS was born at Simsbury, Conn., December 22d, 1814. He was the son of Elisha Phelps, a prominent member of the Hartford Bar, and for six years a member of the Federal House of Representatives. His grandfather, Captain Noah Phelps, was a Revolutionary soldier, distinguishing himself at the capture of Fort Ticonderoga. Governor Phelps is a graduate of Washington (now Trinity) College, Hartford, and is a lawyer by profession. He went to Missouri in 1837, settling at Springfield. In 1840 he was chosen a member of the Legislature, and four years later was elected to Congress, and held the position for nine consecutive terms. For twelve years he was a prominent member of the Committee on Ways and Means, and during the Thirty-fifth Congress was its chairman. He was a leading Union man in Missouri, and in the very incipiency of the Rebellion organized and commanded a force of Home Guards eighteen hundred strong. Subsequently he raised a regiment of United States Volunteers, leading it in the important battle of Pea Ridge, losing nine out of sixteen officers, and one-third of the rank and file. In 1862, without solicitation, he was appointed by President Lincoln Military Governor of Arkansas. In 1868 he was nominated by the Democracy of his State for Governor, and was

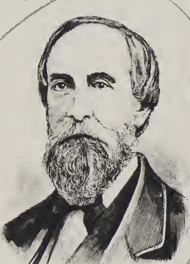

HON. JOHN S. PHELPS, GOVERNOR OF MISSOURI.

defeated. He was again nominated for the position in 1876 and was elected by a majority of ten thousand votes larger than that received by any man ever chosen to the office. In the discharge of his duties as the Executive of Missouri he was called to the city of St. Louis to suppress the recent riot. For days the mob held control of that great city of half a million population. His very presence infused spirit and animation into the minds and hearts of the law-abiding portion of the community. He issued the following proclamation, a model of brevity and vigor. He said: "I do assure the people of Missouri, and especially of this city, that I am here for the purpose of seeing that the laws are faithfully executed and enforced, and that the rights of all shall be respected; that order shall be maintained; that all assemblages of evil men shall be dispersed, and that quiet and tranquillity in future shall be preserved; and with the aid of the good people of this State, I do solemnly declare these pledges shall be redeemed, so far as in me lies as their chief Executive, not only for the peace and welfare of this city, but for every part of this commonwealth." Within forty-eight hours after issuing this proclamation every vestige of lawlessness had disappeared from the State without the shedding of one single drop of blood. He sent word to Governor Cullum, of Illinois, that he could have the services of Missouri troops to put down the rioters in East St. Louis, if he needed them. The Governor of Illinois declined the offer, and quickly ordering Illinois troops to the scene of the disturbance, suppressed the mob, and the traffic of that part of the great West was re-established.

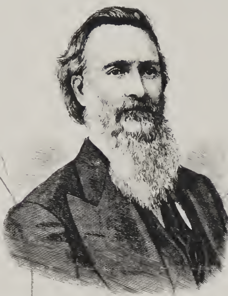

HON. RICHARD M. BISHOP, DEMOCRATIC CANDIDATE FOR GOVERNOR OF OHIO.

RARE BOOKS, MAPS, PRINTS

WISCONSIN.—ARTESIAN WELL AT THE CORNER OF BLUFF AND WISCONSIN STREETS, PRAIRIE DU CHIEN.—FROM A PHOTOGRAPH BY M. H. PARR.

SHARPIE YACHT "BERTHA."

THE style of boat to which the yacht *Bertha* belongs is almost entirely unknown outside of Fair Haven, Conn. It is adopted by oystermen, who use the boats in the Spring and Fall seasons; and in the Summer, by an easy method of rigging, they convert their boats into pleasure and racing craft. On the 28th of July last one of this class beat, by nearly an hour, the entire fleet at the race at City Island, making the nineteenth victory over all classes in three years. At the Grove House Regatta, in New Haven Harbor, August 2d, this yacht was beaten by the *Bertha*, the owner of which claims that she is now the fastest sailing craft of her dimensions in the world. She is thirty-five feet long, eight feet across deck, and six and a half feet in breadth of bottom. Our engraving represents her in full racing suit, excepting a forty-yard staysail used in light weather. She is owned by Lester Rowe, Esq., of Fair Haven.

HON. R. M. BISHOP,

Democratic Candidate for Governor of Ohio.

RICHARD M. BISHOP, who was nominated, July 25th, by the State Democratic Convention for Governor of Ohio, was born in Fleming County, Kentucky, November 4th, 1812. At the age of fifteen he united with the regular Baptist Church, but five years later, owing to his father's taking considerable interest in the assaults of Alexander Campbell upon the religious corruptions of the day, the family was excluded from that Church. In 1847 Mr. Bishop removed to Mt. Sterling, Ky., but business proving less encouraging than he had anticipated, he opened, during the following year, a large grocery store in Cincinnati, where he still remains.

In April, 1857, he was elected Alderman from the Second Ward, and on the organization of the new Board was chosen its presiding officer. In 1859 he was elevated to the Mayoralty upon

MISSOURI.—COLONEL DAVID ARMSTRONG, POLICE COMMISSIONER OF THE CITY OF ST. LOUIS.—SEE PAGE 423.

the Citizens' ticket, and had the honor of welcoming the Legislatures and Governors of Ohio, Kentucky, Tennessee and Indiana, in 1860, as well as the Prince of Wales and suite. During his administration as Mayor he was very rigid in enforcing the Sunday ordinance which required the closing of all liquor establishments and coffee-houses, and suppressed all the systems of Sabbath desecration. Since the expiration of his term of office as Mayor, Mr. Bishop has had but little to do with politics. He has been President of the Board of Curators of the University of Kentucky; one of the trustees of the McMicken Fund, a half million of dollars, which was left to the City of Cincinnati by the late Charles McMicken to erect a university to his memory; and a trustee of the Southern Railroad enterprise.

ARTESIAN WELL AT PRAIRIE DU CHIEN, WIS.

PRAIRIE DU CHIEN, one of the oldest and prettiest towns in the West, is situated on a beautiful rolling prairie, five miles long and one and a half wide, that lies on the east bank of the Mississippi River, about three miles above the mouth of the Wisconsin. The town and its suburbs possess objects of much interest to the ordinary tourist, the sportsman, the geologist and the archæologist. Among the wonders of this locality are the artesian wells, of which two have been sunk in the outskirts for the purpose of supplying power to an enormous mill. The third was sunk at the corner of Bluff and Wisconsin Streets, work being begun in November, 1875, and completed

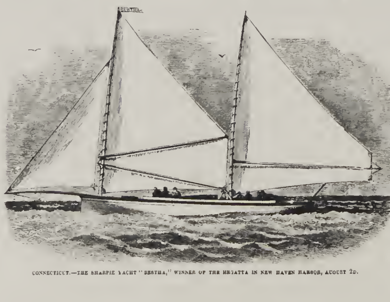

CONNECTICUT.—THE SHARPIE YACHT "BERTHA," WINNER OF THE REGATTA IN NEW HAVEN HARBOR, AUGUST 2D.

PENNSYLVANIA.—MONUMENT ERECTED TO MR. AND MRS. P. B. BLISS, FROM SABBATH-SCHOOL CONTRIBUTIONS, AT ROME, JULY 2D.—SEE PAGE 423.

Nitro-Glycerine.

By James Buckham.

SOU could not lie!

Young Professor Bickham stood before the class in chemistry, demonstrating the properties and possibilities of nitro-glycerine, but his mind was fixed on a certain other experiment which had been undertaken by him, in one of the upper alcoves of the college library, the previous evening.

There had been a brilliant college reception in the beautiful library building, and the lovely dress had sat out one of the dances with the professor in an upper alcove overlooking the floor. There the young man, maddened by his long-cherished passion, the "unctuous persuasion" which hedged them on, Miss Andrews's accustomed boldness in trifle and the free-value of girlish excitement, but principally by the fact that she had seemed some successive dances with her handsome classmate, Kenfield Marsh, and was at that very moment actually standing too with shining eyes—unknown! I say, by all these things, Professor Bickham had done what he little dreamed of doing, that everyone—pointed to Mabel Andrews, the pride of the senior class.

Two minutes later the man were de-scaling the little spiral staircase. Mabel's face had suddenly grown almost as white as the satin waist-band he also carried in her hand. Professor Bickham followed her with a face as unchanged as attainable, unpartialable as beauty, but a heart whose force anguish seemed like the running of a beast.

The girl had gone straight to Kenfield Marsh. Time for the half-blinded eyes of the professor had taken out her. There he found Marsh standing on alone through the great, practical slants night.

Now he was standing once more before the class—before her, and Kenfield Marsh, and a score of other young hope lives. Time, yet, of the lecture was nitro-glycerine. There was a jar of that substance on the table, side by side with a jar of water.

How handsome they were—she and young Kenfield Marsh! Marsh had on his black-and-white. Now and then she turned her head just a little and smilingly, and Marsh saw it and understood, though there was no movement of eyes. Happy young fellow—suddenly, imperiously happy!

Tom—pun—that about incorruptible intervalance. My God! how a man's heart can be so without losing a single organic cause!

You talk chemistry, young hair—and practice," and the professor, mechanically, "that the eye can detect no difference between the substances or these two jars. The fine in one jars pure, every-that water. The other contains nitro-glycerine, in sufficient amount, should it explode, to blow this entire building into atoms and every one of us into eternity.

The class stood—in—hour unreasonly; and apprehension—rather lightly.

"I will now show you the process of manufacturing dynamite," continued the professor, and stepped back, took a shallow dish filled with sawdust from a cabinet, and placed it on the table.

"In order that you may observe the process more clearly, I will move the table a little nearer the class, and that I may not shake or jostle here while so doing, or spill the water on the floor and so make a mess for the janitor, I am this or two jars on the lower bench, which moves the table back a-bit."

Professor Bickham picked up the jar of nitro-glycerine and the jar of water very carefully, one in each hand, and advanced toward the class. As he did so a perfectly unpardonable impulse came to him to lose his eyes to the third row—the front row of seats in the class.

Miss Andrews was blushing rosily and radiantly. Kenfield Marsh was just setting back in his seat, with a fresh rose-pouting his button-hole and a smile on his lips.

Suddenly all the strength seemed to ground of the professor's hands. The nerves trembled like leaves in a gust of wind. He made a quick step into an—opposite—sandbrink. There—one of the jars slipped from his fingers, and the startling thing trickled it falling, as it were for ages, to the floor.

A Breath of Sweet Clover.

By Renzie Dwyer.

STRANGER—Pardon my intrusion, sir, I am desirous of obtaining exact information as to the locality of Mr Ranchout's residence. Can you assist me?

BUMPKY (*coming to dog*)—We don't speak nothin' our undersoil nothin' only English! is this here mawm, stranger, so there ain't no use of takin' time to kin give us the pure stuff. Sue?

STRANGER (*with a smile*)—If you speak English I could confess I have but a slight acquaintance with it

BUMPKY—Well, that's not I thought. Course yours turnout can't be expected to get come it to us fellers down.

STRANGER—Very true, indeed

BUMPKY (*turning reflectively on his spade*)—Yes sir, we don't never had, and we don't never want no here, no tourists in this low lands. A man lives here fair spring. We don't know whether he were a confidence-man or a farmer. Couldn't speak the lungage correct, no more 'n you kin. We ain dabs' know half wot he said. "Come when the bees-pod mustn't come up I ret to the boys, sez I.

"Gentlemen, it has between thicoil a innocent tourist or behin' a gity rosbinson-man go free" "I tell yer he did look kinder lung dragyes' with muddy water and sweatin' for the sun. We knowed one thing dead sure, though, that if he ever rid on that line agin he'd give the station of Sweet Clover a blame wide berth.

STRANGER—Ah, thank you. Sweet Clover! I supposed it to be Clovendale.

BUMPKY—Yes, I had had. I knowed so mind of get in the wrong towns. Clovendale's thirsticous miles west from here. But I kin tell you wot we thun fill for—Gleick

STRANGER—Indeed? Then if you will allow me to express my gratitude for your extreme courtesy, and also to acknowledge my sense of humiliation at commiting the blunder which prompted you to such acts of accommodation, I have the honor to wish you good-day.

BUMPKY—That's another bad break, stranger. You kin find Ranchout's residence jest as well call it square. Remember, Clovendale's three miles west, and don't forget it. Good-bye, sir.

(*Giving after the retreating form of the stranger.*) Bean all lose some more of this lungy. Lord, I don't speak the lungage, an hasn't no more sense 'n to get off at this wrong station, an' sit the cows is left, nor dressed 'n' he.

The Deadly Parachute "Drop."

(*Continued from first page.*)

them on their grounds, notifying the death of Hogan, and family of Miss Gertie Dunn of Hoboken, who, not dreaming of a prisoner, felt which broke her ribs, ankles, arms, and thighs, been dropping her to be immediate in glorious of Fate—bondage her broken, arrangent another light and drop with a broken bones and purpose from the Brooklyn Bridge, and gave her head completely crushed. Who is responsible? Shall we say, like Cain, "Am I my brother's keeper?"

We would call upon all reputable papers to stop this wrong appeal to so gross a coloured weight, and not upon good people who are regard for human life to lend their efforts to restrain these exhibitions, which cater only to a morbid appetite for bloodthirsty spectacles.

If public lungings are not prevented by law in New York State, and the death lunging itself possible in the eye of appeal, and electrocution, though by many a humane and humane punishment, even for a convicted murderer, why should the deadly parachute "drop" still exist, and the parachute-operator ply for trade?

There is not "challenge" in it—not an unusual—not any sense. All the actions of an aeroplane, all the points of interest, consist in the time beneath or earth views from the sky, all the advantage for aerial journeys ages, which should form the stimulus for every attempt to navigate the air and the excuse for every balloon ascension, are here wanting. Nothing but the production of the most attractive are known to man, and the Creator's latest gift of the realms of nature.

But air balloons and the parachute have so greatly blunted the sense of legitimate sky-voyaging, as the public make no discrimination between fake and honest aerial gas. There are no unfortunately associated and confounded that when one is spoken of the other is referred, and the "drop" is bound to be an actually acting component of other air balloon hazards.

No project remains could be made. A well-equipped balloon-balloon, well managed, is more entirely master of the situation than any other known vehicle for travel. *No one on America has ever been killed on a hydrogen gas balloon voyage!* Wise made over 1500 hundred safe hydrogen voyages. I have myself managed as many more, covering seventeen years in time, over a space of twenty-eight States, without loss of balloon or injury to personnel. "Carlotta" (Mrs. Myers) on a hydrogen aeroplane has, hundreds of times, literally journeyed as she would on the wings of the winds to my, jump, her best achievement so far was the landing of a single hydrogen balloon at her own home after a two hours' sail. Countless efforts at legitimate air navigation with the multiplying forms of the heliostat parachute "drop," the blood of whose victims cries to the land.

I could not in a single brief article give a tithe of the testimony collected on this subject. The parachute "drop" is like unto the entrance to a yawning gulf in the air, filled with unknown horrors of the mind during the fall of its victims in the bottom of that pit. Only public sentiment will stop the continuance of the victims toward certain death. CARL E. MYERS.

Aeronautical Engineer

BALLOON FARM, FRANKFORT, NEW YORK.

Footprints.

I stroll now in the lot you pass
Through smooth the path and fair to see.
Sweet with young flowers and soft with grass.
I have there was not room for me

So my sense I will behind
In your dear shadow, day by day,
Content if only I can find
Your footprints on my thirsted way.

MARGARET S. BRAMAN.

The New Union Station at St. Louis.

If there is one thing Americans can justly pride themselves on, it is their railroad systems. Now in extent, improvement, and those small improvements that make such a comfort in travelling, have almost all come from this side of the water. And these improvements have always place not merely the means of locomotion, such as engines, sleeping-cars, etc., but the place and manner of using them. A few years ago to be sure, Europe possessed to the station at Frankfort the largest and handsomest depot in the world, but America has again taken its place at the head by the construction of the new union station at St Louis.

Merely the proportions of the structure are enough to elicit the greatest admiration. Ten thousand covers 174,000 square feet of ground. It has thirty tracks capable of holding almost 200 cars under shelter, and is illuminated by 126 arc lights. Between the tracks and the main building stretches a grass plot called the "Mexican," extending the length of the building, 606 feet and 55 feet wide. In one building proper there is again ample space. From the passenger room one can either go down to the passenger concourse, where tickets are sold, and thence to the tracks, or one can go up to the brilliantly-lighted rotunda, containing an and the entire length of the building, and running from the floor to the roof. The waiting-rooms and dining-halls are in right and left of the rotunda, and above these are each well-appointed dormitories. Above the finally, rises the enormous clock tower, 225 feet square, to a height of 232 feet about the tracks.

So, as size at least, the station is certainly in the greatest in the world. But it is not the size, merely, but possibly that marks its conspiration. It was built to stand the test and year of time. The exterior is entirely of stone, carved in graceful designs between a window or a panel lends a favorable appearance. In the interior of the building, marble, mosaic bricks, tiles and other durable materials are used. So far the station will last "Methuse," the oldest and oldest of the ancient stones, is built wholly of stone and glass.

The station is said to have been appointed for strength. The floors are for the most part composed of mosaic blocks imported from Italy, and ornamented with floral designs in some such manner design. The walks are either of enameled brick, or of marble, and the ceiling that can be raised of any color be used of various and—or tiling. The ceilings are highly ornamented in some general design of color, a wreath or rosse or a group of classic figures, the ornamentation, under the direction of J. B. Mullet, whose work at the fair was highly praised, has but served to emphasize the general beauty of the street.

In the rotunda, ornamentation is at its height. At each end, grouped in the form of a semicircle, seven small but figures, dedicated interwoven with the design, whose expanded arms bear torches glowing with ornamental electric lights. Along the south side, high from the ground, extend seven large stained-glass windows that, especially in the late afternoon, cast a mild orange light over the hall, harmonizing perfectly with the other ornamentation, and imparting a delicate richness of effect that one might expect to find in an Eastern mosque, but not in the railway station of an American city. Whatever may be said of its purpose (doubtless it is meant), its beauty is undeniable, so unique, that in this country that seem not to know is part in this spacious hall that is strikingly shown the commercialism of an American station. FRED. J. JACKSON.

Regular Army Manœuvres Near Chicago.

GENERAL NELSON A. MILES, commander in the Department of the Missouri has actually taken measures of the concentration of troops at Fort Sheridan to hold a series of field exercises and manœuvres that will answer the purpose of a school of best instruction in the practical methods of warfare. It was not, let it be stated, in any sense a grand manœuvre for a prospect of overtaking the probable disorders which unfortunately were called forth the morning of the large force in Chicago although, doubtless, it may have some such effect. The manœuvres were held on the open prairie some miles north of the city of the city, and the people of Chicago, except those who attend in a manner of pleasure, can felt as nothing of the manœuvre going on so near them.

A well-defined open ground having been selected for the purpose, about twelve miles south of Fort Sheridan, and just north of the manœuvre town of Rockford, the troops at the post were moved over in the best of Monday and Tuesday, the 14th and 14th of August. There consisted of six companies of the Fifteenth Infantry under Colonel Forbes, from the Fort Sheridan garrison, Company A of the Fifth Company B of the Seventh, Company F of the Tenth, Company K of the Twelfth and Company F of the Thirteenth, from Fort Leavenworth under Major Sumner, and Company B of Company F of the Nineteenth, from Fort Brown. In the mounted troops, under Major Randolph, were parked Troops A and B, Fourth Cavalry, Fort Sheridan; Batteries A and F, Second Artillery, Fort Sheridan; and Troop F, Fourth Artillery, in all eight mounted companies and two Hotchkiss guns. Some of these were brought in the cars at Kenwood Knox, and others counted in the Grenadier company in Mexico. Thus the troops were parked some three miles south of the Lake side room for the cavalry and the Second Miles' bivouacs were also parked, on the side of the lake, the garrison tent being pitched directly upon the bluff.

In the cavalry camp under command of Colonel Forbes of the Fifth were four troops of the Fourth Cavalry, two of troops on the Sixth, from Fort Niobrara, and the troops of the Second from Fort Robinson. All moved and camped in Major Miles's school of cavalry, in charge of the Sixth and Fourth Cavalry companies. Two cavalry companies of the Second Regiment, the whole four troops mounted nearly eighteen hundred men.

The cavalry review took place upon a broad and level piece of prairie a mile and a half long and half a mile wide. The brigade was formed with the infantry up in the right wing, the artillery in the centre, and the cavalry on the left wing. In front of a wing of cavalry marched the Fifteenth Regiment, General Miles and the reviewing party took position a quarter upon the second field. In the ground will also comprised of Captain Miles and Captain Mobley, quartermaster and commissary respectively, Major Sumner, surgeon, Captain Robinson, inspector of artillery, Major Randolph, inspector of cavalry, and Captain Forbes, the regiment, and the commander and staff. The general taking position upon the field, the troops passed by the line, the cavalry became mounted and the infantry marched past the review in companies, battalions, and troops in the head of the Fifteenth giving an inches mean 30 in. Then the infantry resumed taking the position in the side of the models and the artillery and cavalry filed past on the field. The mounted troops and the cavalry of the up field in the rear, the infantry moving up the ground at a slumbering gallop in beautiful alignment. This closed the review proper. Then the artillery practice began with a firing drill, enhancing the power in quick order and telling as an imaginary enemy. The horses tired by battery, by power, and by pieces, changing front with admirable rapidity and firing again in the opposite direction. Then Fourth field put his mark rifles of Troop Third Cavalry, through some evolutions that would have done credit to Sioux or Comanche charging warbeds, firing on their steeds on the prairie and firing over their bodies, carrying any or wounded men, etc.

Two days later count more drills of infantry,

ILLUSTRATED NEWS.

No. 23. Vol. I. NEW YORK, SATURDAY, JUNE 18, 1853. PRICE SIX CENTS.

THE PACIFIC RAILROAD

We deem it eminently fit and proper to accompany our notice of this stupendous enterprise with an accurate likeness of Col. Thomas Hart Benton, who was his earliest, as he is its most persevering and eloquent champion. He is now far advanced in life, but his rational mode of living, his frugal and temperate habits, leave him in full possession of his great mental and physical powers, and of all the vigor and fire of manhood. He is the only survivor of that noble band of senators on whom the admiring eyes of the nation have rested for more than a quarter of a century; and he is singularly fortunate in living to see his long cherished hopes of a railway to the Pacific likely soon to be realized, and his own name indissolubly connected with the grandest enterprise now contemplated in any part of the globe. In a letter, written by him to the people of Missouri, on the 4th of March last, he says: "It is thirty years since I first began to write and speak on this subject of American and Asiatic communications, and in favor of a North American road to India; and then declared, with the confidence which belongs to conviction, founded on evidence, that the road would be made, immediately, if aided by the Federal government, eventually, by the progress of events and the force of public opinion, even without that aid. The time has come for the fulfilment of that confident prediction. Events have advanced beyond my foresight."

The American people have, unanimously, we believe, arrived at the same conclusion with Col. Benton, that the time has come for building this road. The Congress, at its last session, so far responded to the demands of Public opinion, as to appropriate $150,000 for the examination of the route; and that part of the work has already commenced. Several rival routes are each claiming the preference; but the vast amount of information which has been collected and published by Col. Benton, together with the actual examinations made by Col. Fremont, on his several expeditions, leave scarcely any room to doubt that what is called the central route is the true one. This pursues in nearly a straight line, the thirty-ninth parallel of latitude from St. Louis to San Francisco, possibly diverging two or three degrees to the south on passing the Sierra Nevada, although this is not considered absolutely necessary. Colonel Fremont has demonstrated, by actual observation, that the difficulty of passing the Rocky Mountains is not by any means so great as has been usually supposed; and, in fact, that a railway may be built through them with great facility and ease, as they are not a continuous range as they appear at a distance, but are detached from each other, with open valleys between them. The advantages of this route are, that it is through a remarkably healthy region—that there are upon it abundant materials for making and preserving the road—that most of it is through a fertile country—that it is direct and nearly in a straight line through our own territory—that it is central to such territory, as a great national road should be—and that it avoids the crossing of any large rivers. Many difficulties are urged against the route suggested. Among others, that of the depth of snow which would be encountered on this route, and, to avoid which, a more southern line is advocated, running along the Gila river and going into California near San Diego, then northward to San Francisco. It is urged that this southern route would be in so much warmer latitudes that the immense drifts encountered farther northward would be almost entirely avoided. If correct, it is a weighty consideration.

But it is too early as yet to enter upon a discussion of the particular route. We trust the proposed routes will all be fairly and thoroughly examined so as to be rejected upon all the next session of Congress, and their respective advantages fully developed. There will be powerful interests undoubtedly urging this or that one, from selfish motives; but it is a matter in which the whole country is interested, and the people will not tolerate any sectional or selfish views in regard to it. So also with reference to the mode and means of constructing the road—it will afford to jobbers and speculators, if they can get hold of it, a prize too splendid to be neglected; but all such must and will be ordered by the people to stand back. The work is to be a grand and magnificent national enterprise, and must be undertaken and carried on in a patriotic and national spirit. It will do more for the solid glory of the country and for the happiness and prosperity of the people than a hundred wars and the conquest of the world. Indeed, it will be the conquest of the world, and all the more glorious from being bloodless. It will lay Europe and Asia under tribute to America. Such a work must never be committed to any company of speculators and adventurers. The organization of the enterprise should so include our government, as its largest stockholder, that the whole people of the United States, through their representatives in Congress, may exercise a controlling influence in its management. National assistance must be granted, or it cannot be built, but private interests being also united, will secure the most judicious expenditure and the best management.

When the road shall be completed—may, when it shall be fairly commenced, who can imagine the full extent of the results which will flow from it? A mighty wave of settlers will set out with it; at every step of its advance into the wilderness, population, wealth, civilization, Christianity, and all the arts and refinements of life will accompany it; a new world will spring up along its whole line, and spread out its influences, subduing and making glad the new desolate regions on the right hand and on the left; and when it shall be put into full operation, the commerce, not only of America, but of Europe and Asia, will be carried upon it. In the letter before referred to, Colonel Benton truly says: "It is a work for posterity and for three continents; and we should elevate ourselves to the grandeur of the occasion." And in a recent speech, delivered at Kansas, on the occasion of the setting out of the exploring party which is to examine the central route, he pronounces it the greatest work which the world has seen since the road of the Romans, of the Incas of Peru, or the almost fabulous one of the Queen Semiramis; and he concludes his speech by saying, in his comprehensive and characteristic style: "You stand on the brink of a mighty enterprise, and every one should thank God that he lives in an age, and in a country, and under a form of government which enables him to act a part in the great undertaking which is to unite two oceans and three continents, consolidate our Union, and make America the thoroughfare of Europe and Asia."

We hope that the gallant old man may live to accompany the first train of cars from St. Louis to San Francisco.

ERIC,
HAVE YOU SEEN THIS ONE.

THOMAS H. BENTON.—PAGE 274.

I WILL BE OUT OF TOWN THIS COMING WK FOR THE COMPLETE WK.

12/1/86

HI ERIC,

JUST A NOTE. YOU WILL BE HAPPY TO KNOW I HAVE FOUND THE TWO PAGES ON THE MANFACTURE OF CURRENCY AND GREENBACKS AT THE WASHINGTON TREASURY. LESLIE'S MAY 4, 1867. THIS SHOWS THE SEALING METHOD YOU WANTED.

THESE ARE YOURS AT NO CHG. I WILL DROP THEM BY YOUR HOUSE SOMETIME THIS WEEK.

I ALSO WANT TO THANK YOU AND EVEYLN FOR THE PURCHASE AND THE NICE VISIT. ALSO THANK YOU SO MUCH FOR THE BOX OF GOODIES. I'M SURE I WILL FIND SOME TREASURES INSIDE.

WARM REGARDS,

Herb

Herb Pape (Antique Prints)
Post Office Box 83 • Ph. 314-456-4003
Warrenton, Missouri 63383

Eric, Thanks much for you help.
Come see me in my new shop. I have
some unusual goodies put back for you. 4/26/88

Hi Evelyn,

Just a note to let you know of some choice items I have.

I have Missouri Territory letters written by Justus Post, plus his hand-written Last Will & Testament.

Justus Post of Bonhomme, was the founder of Chesterfield, & built the first two brick homes there and brought John Bobb, the earliest brickmaker from St. Louis to do this.

He was along with his wife Eliza, the founder & charter member of the Fee Fee Baptist Church. She is buried in the church cemetery, having died in 1876.

He also founded the town of America on the Ohio River, plus the town of Caladonia in Pulaski County Ill.

Col. Post was for many years a judge of the St. Louis county court.

He was friends with the Chouteaus, the Prattes, Gratiots, Bartons, Benton, Gambles and Bateses.

If you have an interest in these or know of anyone that does you may want to have them contact me.

One of them has been sold to the Lovejoy Library at SIU.

I'm sorry I cannot donate them to any Historical Society or Museum.

(Over)

Regards, Herb

Eric P. Newman Numismatic Education Society
6450 Cecil Avenue
St. Louis, MO 63105

6/7/88

Herb:

You were very kind to send us the goodies. There is always something new and interesting in the things you gather.

There never seems to be an end to the number of numismatic things you find for me.

Thanks so much.

Eric

FROM THE DESK OF **ERIC P. NEWMAN**

Herb Pape (Antique Prints)
Post Office Box 83 • Ph. 314-456-4003
Warrenton, Missouri 63383

I noticed reference to many of your pictures in John Reps new book which I think is very well done.

10/9/89

Hi Eric,

Just a note to let you know that I am still around. I am in a new shop in the same location here on I-70 and loaded down with all kinds of paper. Business is fantastic and getting better all the time. I get lot of tourist trade. We have the complete end of the building in large bold black letters advertising the business so as to be seen from the hiway, plus a billboard coming in for travelers heading east. I am constantly behind in mail-order etc. I do have a very unusual selection of material put back for you if you still have an interest. Come out and see me some weekend if you get a chance. I did furnish most of the baseball material for Harry Caray's new Restaurant in Chicago. I will be closed on Nov 17th & 18th for doing a display of rare historical material in XXX the Prairie House Gallery in Springfield Ill. They had asked me a year or so ago if I would do this. Got to run.

Regards,

Herb

Hi, Evelyn

Eric P. Newman
6450 Cecil Ave.
St. Louis, Mo. 63105

10/12/89

Herb Page

Dear Herb —

It was very thoughtful for you to write us. We are glad that the paper chase is continuing for you and that you have grown so much that you are a traffic-stopper.

Evelyn is executive director of Forest Park Forever (a pro bono job) and loves it. She wants anything on Forest Park we don't have.

I still collect everything numismatic, everything pictorial about St Louis + Alton. You have never turned up any St Louis stereo pictures for my collection. How about county atlases of 1870s from Mo.

Since you were nice enough to put things aside for us we will visit you in due course. Naturally you are always welcome at 6450 Cecil Ave if you are making a trip anyhow

My best

Eric

Memo -

3/14/90

FROM:

ROBERT L. HENDERSHOTT
BOX 7107
JEFFERSON CITY, MO 65109

TO: Eric Newman

Enclosed is my check for $150.00 payable to Herb Pope, as requested.

Thanks again for your thoughtfulness. I will enjoy the book.

I did not have my check book in St. Louis, sorry for the delay.

Sincerely,

Robert Hendershott

Eric P. Newman
6450 Cecil Ave.
St. Louis, Mo. 63105

11/15/90

Herb Pape. —
P.O Box 83
Warrenton Mo 63383

Dear Herb:

You were extremely thoughtful to gather the excerpts on topics I am interested in. The delay in my response was due to our house getting torn up because we are putting in an elevator for our old age (hoping we never use it except for carrying books + suitcases between levels). This involved messing up many rooms and moving furniture into others.

I have not checked your gathering entirely but those were tidbits I do not have and as you with your photographic memory noted some I did have. I enclose a check which I hope is fair.

I still have a book I wrote for you in case that is of interest to you (Early Paper Money of America).

Please put aside anything which falls in my arena. If Evelyn + I get out your way we will visit. She is executive director of Forest Park Forever (no compensation) and devotes all her time to rehab the Park. I operate my museum and write.

Our best to you and again my appreciation for your kindness.

Sincerely

Eric

Herb Pape:
P.O. Box 83
Warrenton MO 63383

5/16/90

Dear Herb:

Please list the items you put away for me. I never know whether we can drive out your way without some other excuse. Send me the list so I can buy them.

I have a friend who will buy the following

COLLIERS WEEKLY 1900 Vol 26 #14 pp 7, 8, 22
"What the Government does with worn out money".

DEMOREST MAGAZINE 1889 3 pages on money.
(Dont know what issue)

SUCCESS 1898 How Uncle Sam Destroys Hostilities
(Dont know what issue)

Leslies 1868 Office of Chief of Currency Bureau
7 3rd page article (don't know date)

If you have any counterfeit detector magazines or pamphlets I collect those as you may know.

Perhaps you have some 50 bonus items we need.

Your sincere collector

Eric

Herb Pape (Antique Prints)
Post Office Box 83 • Ph. 314-456-4003
Warrenton, Missouri 63383

11/18/90

Hi Eric,

Thank you much for the check. Yes I would like to have the book you told me about. It was nice to hear from you. I think you would thoroughly enjoy my shop if you and Evelyn were ever able to make it out. I will continue to save material for you. I knew you were doing something to the house when I dropped the material off. The situation with the economy hasn't seemed to bothered my business in the least. I have noticed people are starting to let a few of their goodies loose. I have been buying some wonderful things here in the last month.

Best Regards,

Put that elevator all the way to the basement so you can load all those old Atlases up for me to come look at!

Ha

Hi Evelyn

Herb Pape (Antique Prints)
Post Office Box 83 • Ph. 314-456-4003
Warrenton, Missouri 63383

4/1/92

Hi Eric,

Long time no hear from. I passed the note on to a man who is big time into Kurz & Allen and Currier & Ives. I'm sure he will contact your friend.

Enclosed in this grouping are some other uncommon things I'm sure. Send me what they are worth to you.

Would love for you and Evelyn to see my new set up here on I-70 next to Pizza Hut and across from Dairy Queen. Business is wonderful and getting better all the time. The supposed bad economy had not phased me in the least. I have lots of goodie's.

Best Regards,

Herb

I will drop off this pkg sometime in the near future.

They kind of over done the article a little bit in the newspaper copy enclosed, however you know how that goes. Thought you might like to have.

Herb Pape (Antique Maps) Prints
Post Office Box 83 • UPS: 908 Steinhagen
Warrenton, Missouri 63383
Phone 314-456-4003

6/23/92

Hi Eric,

Did you forget me.

Do you want me to continue to save goodies for you.

Regards,

Herb